International Academic Institute for Science and Technology

International Academic Journal of Science and Engineering
Vol.11, No.1, 2024, pp.237-246.

ISSN 2454-3896

International Academic Journal of Science and Engineering

www.iaiest.com

Enhancing Urban Living in Smart Cities Using the Internet of Things (IOT)

Ahmed Nafea Ayesh [a]

[a] *Al-Iraqia University, Baghdad, Iraq. E-mail: ahmed.n.ayesh@aliraqia.edu.iq, https://orcid.org/0009-0002-1475-4658*

Abstract

The widespread applications of smart cities through Internet of Things (IoT) have the potential to cause a revolution in urban living. This study covers the role of IoT technologies in improving urban life: resource management, environment preservation, and public utilities provision. IoT technologies are supported by the seamless integration of physical devices and Internet connectivity that always help save energy, improve transportation, and manage waste.

IoT technology in smart cities creates new ideas to enhance urban living. The IoT allows seamless communication between systems and items, enabling quick data collection and analysis. This is a major technological development. This improves resources, automobile traffic, and administration management. Energy efficiency, waste management, and intelligent infrastructure may help cities become more sustainable and environmentally friendly. In that procedure, urban cities can become more sustainable. However, strong legislative frameworks are needed to handle data privacy and computer network security. Smart cities enabled through the IoT can change cities. This shift may be achieved with thorough planning and technological advances. This might create resilient, inclusive urban ecosystems that foster collaboration between communities, corporations, and governments.

Keywords--- Smart Cities, Internet of Things (IoT), Urban Living, Resource Management, Sustainability, Cybersecurity.

DOI:10.71086/IAJSE/V11I1/IAJSE1127
Received: 16 April 2024/Revised: 30 April 2024/Accepted: 09 May 2024/Published: 16 May 2024

Introduction

The idea of Smart cities driven through the Internet of Things (IoT) has become identified as a revolutionary way to urban development. That method dramatically improves the quality of life for every city worldwide. As mega-cities encounter challenges such as rapid urbanization, resource scarcity, and environmental degradation, adopting IoT technology provides a viable method for dealing with complex issues and enhancing sustainable urban living.

Over time, the idea of smart cities has had a dramatic increase in popularity, with more electronic devices getting smarter and more devices getting interlinked as a result of the development of technology. The smart city is associated with the IoT, through which the physical city's elements connect to the digital networks, creating a network of interconnected systems in cities that offer data collection and analysis in real-time. The capacity to utilize the enormous data abundance of smart cities can make this metropolis intelligently control an extended scope of urban systems and processes such as energy and fuel distribution, traffic and transport networks, waste management, and public safety.

The incorporation of IoT in smart cities catalyzes the embedding revolution in urban living, covering diverse aspects of people's lives. An example is the smart grids and energy-efficient buildings in energy management as a source of essential strategies for allocating resources and consumption. Data collection throughout the urban infrastructure is possible using sensors and actuators [1]. These devices guide cities in immediately detecting energy consumption, which results in the determination of ineffectiveness and the consequent creation of actions to mitigate waste and emissions. In addition, smart transportation systems are made possible by adopting IoT technologies; these enable the optimization of traffic flow, management of congestion, and general safety improvement on the routes by interpreting data in real-time and employing predictive analytics [2].

Sensor-based smart bin waste bins enable cities and municipalities to do real-time collection scheduling and routing optimization based on the waste generation patterns or data provided by deployed sensors in waste bins. In multitasking, though, the IoT initiated public safety, healthcare, and environmental monitoring projects, which also present different features that empower communities to become resilient and environmentally-friendly, contributing to a high quality of life for the residents. On the other hand, maximizing the IoT-based smart city potential is possible.

Data privacy, cybersecurity, and digital equality must be taken into serious account to deploy IoT technologies in a compatible and equitable way to every member of society. The increase in the number of IoT devices leads to major privacy problems the amassing of individuals' data, possibly violating their private domain [3]. In addition, IoT ecosystems, as a rule, can be accessed, thus raising cyberattacks. That is why we apply adequate security measures and protocols associated with confidential and complex procedures of the IoT systems.

Background

Smart cities inherited from digital technologies integration and urban infrastructure stand as a new model and sustainable way to confront the new century's barriers to urbanization. Cities are among the world's most rapidly growing urban centers and are placed under enormous pressure with a shortage of resources and deteriorating infrastructure. Therefore, they have started thinking of new technologies to attain the local people's sustainability, efficiency, and lifestyle [4]. The IoT is at the center of this transforming process; it is a network of interconnected devices equipped with sensors and actuators that allow for real-time sensor signal exchange and data analysis.

The development of smart cities has been a corollary to modern world tendencies, particularly urbanization and technology. In pursuit of personal emancipation and socio-economic advancement, the ever-increasing urban migration puts cities under unparalleled congestion, pollution, and resource scarcity [5]. Conventional urban planning methods could be more effective in seeking considered and all-around solutions to the complex and interwoven issues at the city levels. Hence, changing the direction towards more advanced and adaptable urban settlements is necessary IoT in Smart City shown in fig. 1.

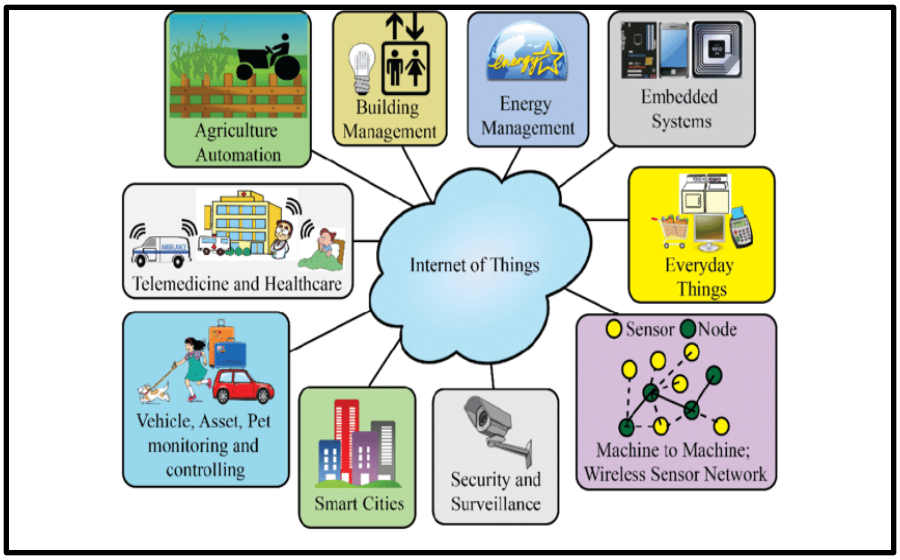

Fig. 1: IoT in Smart City

Cities have introduced IoT technologies as new means and capacities to meet urban difficulties effectively. IoT sensors can scatter amidst the sectors that cover energy, transport, waste management, and municipal services, with which cities will grab live data and direct about critical aspects such as power use, flow traffic, air pollution, and waste generation.

This information becomes the basis for evidence-based decision-making. Through this, city authorities can better determine services due time and resource allocation and be better prepared to meet the challenges. Energy management has become essential in IoT usage in smart cities [6]. Cities consume much of the world's energy and produce many greenhouse gas emissions.

Thus, energy consumption optimization has a role in ensuring that sustainability targets are achieved. IoT-enabled smart grids, buildings, and other utility components offer a chance to develop energy generation, distribution, and consumption at higher levels of efficacy. Cities with a real-time monitoring structure can adjust their operations according to existing patterns, reducing wastage, slowing down costs, and mitigating environmental impact.

Reducing street traffic and congestion continues to be a significant concern for smart cities, and this is where IoT can prove to be a powerful tool. A rapidly growing population and urbanization, with their consequences such as traffic congestion, suspicion of pollution, and road crashes, insistently demand innovative methods that enable safe movement for the town people [7]. IoT is an advanced technology that allows cities to collect and analyze real-time data from various sources, including traffic cameras, sensors, and connected cars, to smarten their road traffic network, better public transport services, and encourage alternative modes of transport such as cycling and walking IoT Sensors and Applications shown in Fig. 2.

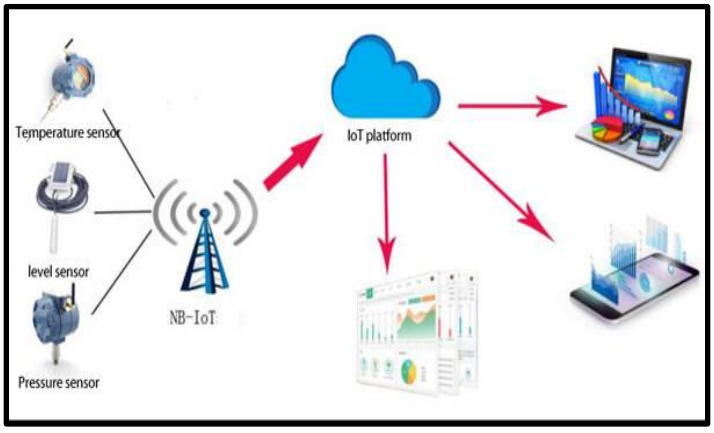

Fig. 2: IoT Sensors and Applications

Smart cities focus on effective waste management to reduce environmental pollution and resource depletion. Conventional waste collection practices may involve ineffective sorting, resulting in broken bins, stray garbage, and needless transport costs. Smart bins connected to the IoT can tackle these issues by setting automatic alerts that notify when waste levels require emptying and optimize waste collection routes [8]. Moreover, IoT technology sensors can support waste sorting initiatives and recycling schemes, contributing to low waste disposal in landfills.

IoT technologies of smart cities may come with a handful of advantages and considerations, but that should not be a reason to avoid successful implementation and adoption. Security issues associated with the harvesting and processing of such personal data, threats to the cybersecurity of highly interconnected systems, and an increasing digital gap aggravating social inequalities that are currently used as critical hurdles for the implementation of smart city initiatives are some of the most prominent challenges faced by a smart city transition.

These challenges place the need for multidimensional measures like regulatory framework, data security measures, and digital inclusion projects [9]. There is a huge possibility that the incorporation of the IoT technology will facilitate the uplift of living standards in urban areas and meet the severe challenges of urbanization today. Through real-time information and complicated analytics, smart cities can manage resources efficiently, create good service quality, and make the cities sustainable.

Methods

The optimization of people's living in a smart city through the exploitation of the IoT consists of the deployment of different methods and technologies used to make the city more efficient and sustainable, improve safety, and enhance the quality of life for residents and guests. Waste management, building maintenance, water supply, and removal are included in the methodologies, bridging multiple domains of urban infrastructure and services.

Secondly, for smart infrastructure, cities can use IoT sensors widely to help monitor the condition of critical assets like roads, bridges, and buildings. By building a system of detection of abnormal situations and expected faults in infrastructural objects, public authorities can learn about the problem at the right time and can repair it without problems, which leads to a reduction of possible accidents and disruptions. IoT Applications based on the Size of the City shown in fig. 3.



Fig. 3: IoT Applications based on the Size of the City

Traffic management is the next effective implementation of IoT application. Sensors, cameras, and data analytic systems can gather real-time information about traffic patterns, congestion, and accidents through deployment. Data like this enable the dynamic changing of signal timings, rerouting strategies, and improvement of the public transportation network. As a result, the traffic flows get smoother, commute times are reduced, and the safety of all road users increases.

Security has always been claimed as the priority of value in the urban habitat, which is now increasingly covered by IoT technologies. Installing bullet detectors, smart surveillance cameras capable of rapid data processing, and law enforcement systems with real-time data feeds. This simple interaction significantly reduces crime rates and improves public safety.

Another place where the IoT makes a considerable difference in urban lifestyle is environmental monitoring. By installing sensors on their streets that can measure air and water quality levels, noise levels, and other environmental

parameters, cities can become more data-driven and provide policymakers with the info needed to develop policies to combat pollution and climate change and adopt ecological sustainability practices. Smart City Challenges using IoT shown in fig. 4.

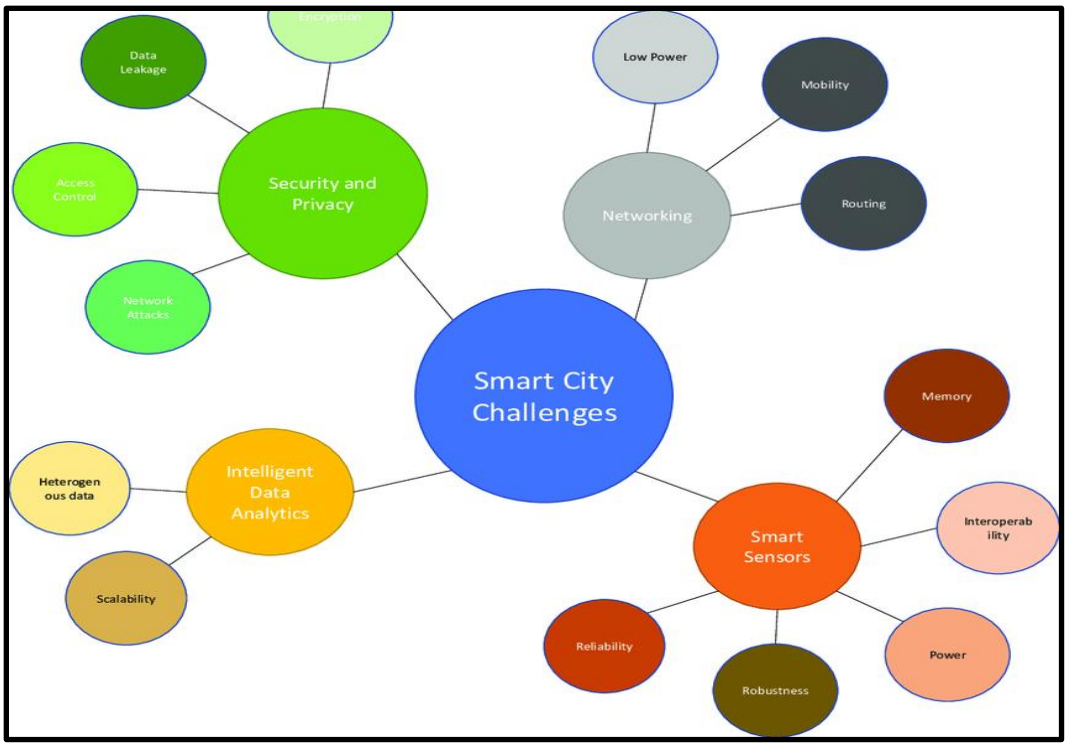

Fig. 4: Smart City Challenges using IoT

Focused energy use implies low costs and sustainable living space in cities. IoT-enabled smart grids, meters, and home appliances allow real-time energy consumption monitoring, resulting in consequent load balancing through demand response methods and optimization of energy distribution networks. As a result, energy is saved, and the consumers' utility bills are lessened, providing a more reliable energy infrastructure.

IoT enables smart buildings to be more energy efficient, provide better comfort to occupants, and protect the occupants of such places as buildings. Smart thermostats, plug-in bulbs, and sensor technology can make heating, cooling, and power consumption flexible and adjust to people's preferences and environmental conditions without compromising indoor comfort levels. These surveillance, access control, and remote monitoring techniques, in turn, improve the security of the building and protect the occupants via IoT-enabled security systems.

Improving urban living in smart cities leveraging the IoT requires streamlined governance, structures, and services using cutting-edge technology. Internet of Things, or IoT, equipment for data gathering and analysis to aid decision-making and resource allocation is crucial. This integration requires complex methods and algorithms. Normalizing data from IoT devices is one option. This method ensures consistency and simplifies data processing.

This normalization approach has been defined by the equation as follows:

$$Xnorm = (Xin - Xmin)/(Xmax - Xmin) \times (New_max - New_min) + new_min$$

It gives the data some mathematical format. Usually, the data is normalized to some specific range, such as 0–1. Advanced Machine Learning methods, including Advanced Random Forest (ARF), can increase the efficiency of smart city decision-making as they classify IoT more precisely. The invention opens such an enormous door to Artificial Intelligence (AI). Different stages of the OverLay Localization Technique for Common Virtual Machine Resource Allocation (ACC-VMRA) can be difficult in smart city resource allocations. This model decreases the active nodes participating and evens the capacity of load distribution pools among the server group clusters. This method increases resource consumption, which is its vital purpose. Data materialization virtualization of ACC focuses on the minimization of physical nodes that are active at the same time; scattering workload over all the server clusters evenly is another important factor considered during the process.

The number of active physical nodes has been expressed by:

eom =mine·De
Where
De is given by:
De={ 1, if Physical node i is in use
0, Else}

The balanced load variance (eKA) across server clusters is specified by:

e KA =min∑πiCey

Where Cey is the j-dimensional variance given by:

Cey =∑τ=1n (Oij − O¯y)^2

Here,

n describes the total number of physical nodes,
Oij depicts the performance attributes in dimension
j for the underlying physical node
i, and O¯y portray the mean value along the
y dimension for all nodes.

Result and Analysis

Two nations, India and China, play innovative roles in developing smart cities through IoT devices. It shows global interest in smart cities and the IoT, particularly in developing countries that are actively participating . It highlights the importance of these advancements in tackling global socioeconomic issues. The approach uses "WSN," "Cloud Computing," along with "Big Data" to provide technological context.

The combination of Cloud Computing and IoT provides the foundation for future improvements. It will boost smart housing and sustainability in urban areas services, which need to be improved. Top Countries with IoT Smart City Development in shown in fig. 5.

Countries	No. articles	Percentage (%)
India	326	15%
China	323	14%
USA	243	11%
Spain	158	7%
UK	153	7%
Italy	149	7%
South Korea	125	6%
KSA	91	4%
Pakistan	89	4%
Australia	84	4%
Canada	73	3%
Malaysia	61	3%
Brazil	60	3%

Fig. 5: Top Countries with IoT Smart City Development

New concepts like Fog and Edge Computing aim to overcome IoT restrictions. These paradigms emphasize delay reduction and resource optimization. Big Data, Blockchain, and Robotics are essential for solving problems and

supporting innovative city projects. These include smart transportation systems and energy efficiency. The citation analysis finishes with essential articles that shaped the field. It emphasizes the necessity for broad surveys and conceptual study. Combining technology fosters innovation and solves complex urban problems.

The adoption of IoT devices in smart cities has increased the revenue produced by their infrastructure. By 2024, this income is expected to exceed $100 billion, accounting for almost 40% of smart city revenue worldwide. IoT technologies like LPWAN and 5G cellular networks help increase data throughput and reduce latency. Technological advances allow metropolitan services involving healthcare, transportation, energy handling, and rubbish disposal to be provided. These can improve urban living and maximize resource utilization.

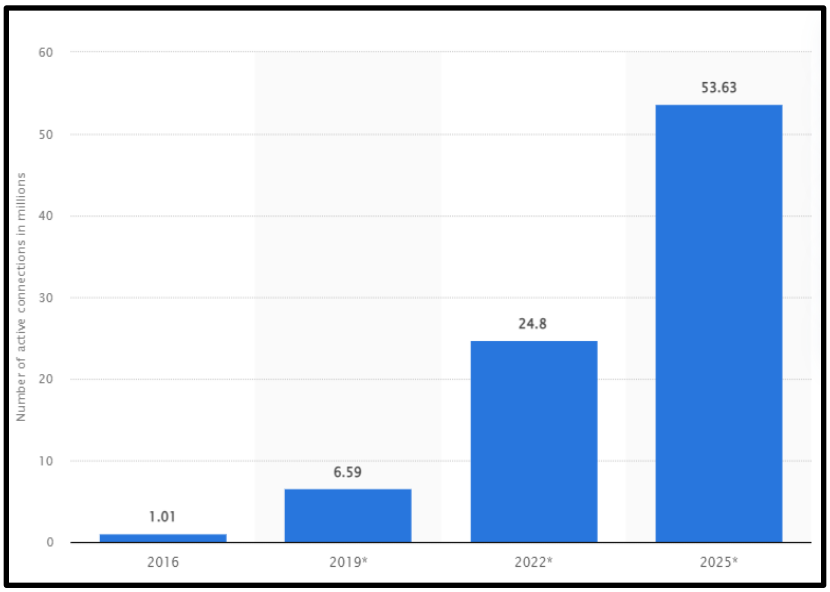

Fig. 6: Application of IoT Sensors in Smart Cities in the EU

According to estimates in the above Figure 6, IoT urban areas would have more active connections over time. By 2025, it was predicted to have 53.63 million connections, up from 1.01 million in 2016 . The network analysis shows a complex relationship between smart city technologies and their functions. Artificial Intelligence's (AI) data processing, decision-making, and prediction skills are vital to urban sustainability. Integrating this technology with IoT, RFID, GPS, wireless sensor networks, and wireless communications networks shows how it optimizes smart city operations . Time series forecasting methods like autoregressive integrated moving averages (ARIMA) and long short-term memory (LSTM) recurrent Neural Networks can predict traffic patterns. These algorithms employ the latest IoT sensor data from road networks. Linear and integer programming may reduce building and infrastructure power consumption. Data from sensors linked to the IoT and other materials includes occupancy trends, weather predictions, and electricity prices. CNNs are often used to interpret IoT camera images at traffic crossings. They can recognize cars, pedestrians, and traffic signs, allowing them to monitor and regulate community traffic in real time.

Energy efficiency in smart buildings and grid systems may be enhanced through reinforcement learning algorithms like Q-learning and Deep Q-Networks (DQN). These algorithms learn optimum control methods by responding to the environment. The IoT is used to collect energy and environmental data. Predictive analytics for healthcare applications includes logistic regression, SVM, and Random Forest models . These models may leverage IoT data from wearable devices to assess health outcomes or discover physiological irregularities. Smart cities can monitor, manage, and optimize urban life using algorithms as well as mathematical models in the IoT architecture. Integrating these systems improves people's quality of life, efficiency, and sustainability. Network Architecture of IoT-based Smart Cities in shown in fig. 7.

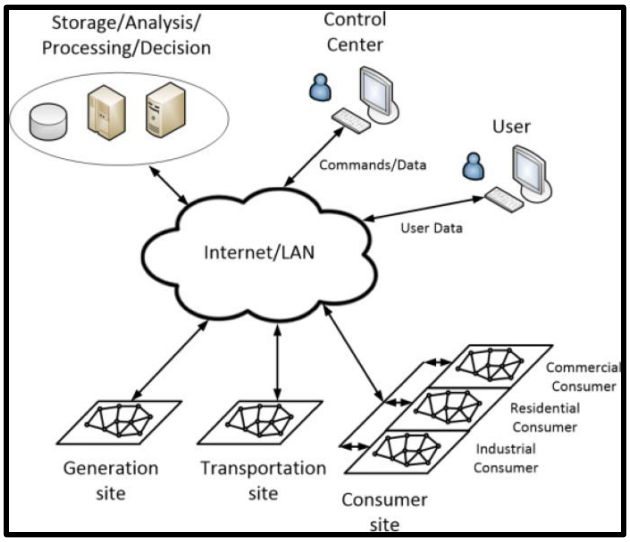

Fig. 7: Network Architecture of IoT-based Smart Cities

The network relies on RFID and GPS to relay data in real-time, automatically identify people, and manage resources. These technologies enable autonomous parking, surveillance of assets, and environmental monitoring, which improves citizen services and promotes sustainable habits. Wireless sensor networks (WSNs) are essential for real-time monitoring, efficient routing, and resource optimization.

Incorporating these technologies with Neural Networks and other technologies is essential since they enable data-driven decision-making and improve services for smart people. Wireless communications networks, like LoRaWAN, provide long-distance, low-energy communication. This connectivity is essential for connecting IoT devices and allowing smart city applications. Combining them with cognitive radios enables scalable, energy-efficient communication. Networking Lifetime Analysis in shown in fig. 8.

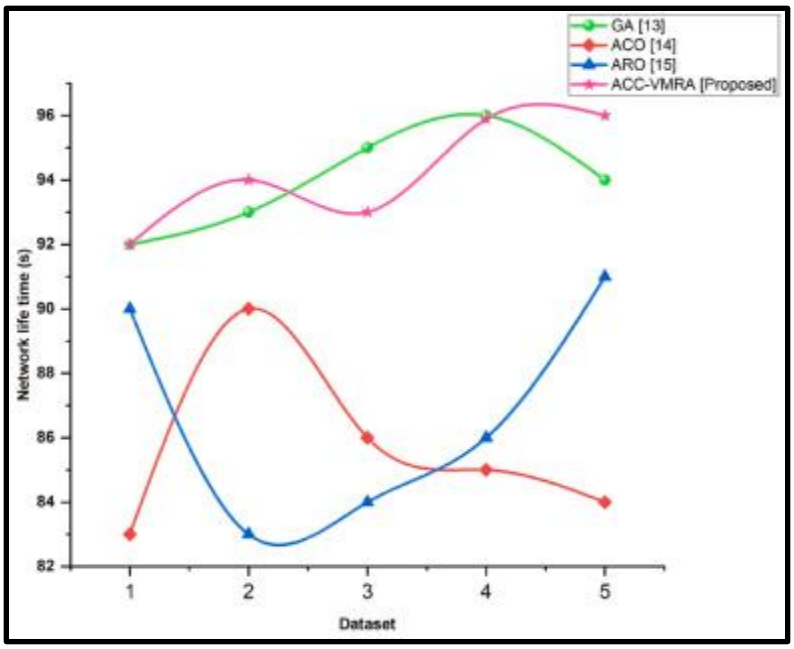

Fig. 8: Networking Lifetime Analysis

Innovative ACC-VMRA is used to study GA, ACO, and ARO optimization methods. These tactics are analyzed employing this technique . The analysis found that ACC-VMRA outperformed earlier methods in many key areas. System attributes included reduced latency, energy consumption, data transfer rate, and network longevity. The ACC-VMRA minimum score of 82.63% indicates considerable latency reductions.

It also reduced energy use by 85J, increased throughput by 96%, and extended network longevity by 96 seconds . Based on this data, ACC-VMRA in smart city projects may increase efficiency and performance, creating more robust and environmentally-friendly urban environments.

ICT was prioritized in smart governance to enhance decision-making. Smart mobility sought MaaS and innovative transport networks smart mobility aimed to switch between these two transit systems. Smart energy systems employ renewable energy and optimize electricity production efficiency.

Healthcare providers prioritized IoT technology for monitoring patients remotely and sophisticated hospital management . As a result, the statistical analysis shows that IoT-enabled technologies are becoming more relevant and practical for enhancing urban life and increasing sustainability in smart city domains. These technologies improve sustainability in several areas.

Conclusion

Smart cities might transform urban life and tackle complicated problems in modern cities. IoT gadgets in smart cities may change urban living. IoT processes and analyses data in real-time to better resource management, environmental conservation, and public services. The residents' quality of life improves, which helps preserve the environment. The revolutionary potential of IoT in urban environments has been highlighted in recent years to demonstrate its numerous benefits.

IoT technologies benefit sustainable and efficient cities. This option may enhance energy consumption, traffic flow, and trash management. The IoT can boost productivity in operations and reduce environmental impact. Smart modes of transport, electric grids, and sensor-equipped trash cans are a few examples of such breakthroughs. To completely incorporate the IoT through smart towns and cities, hurdles must be overcome. Comprehensive laws and robust regulatory frameworks are needed to address privacy, cybersecurity, and digital inequality. Data security and technological competence must be prioritized to build confidence and ensure everyone has equitable access to IoT-enabled services.

It has also been demonstrated how IoT-powered smart city projects are gaining momentum worldwide. This support is crucial since China and India are significant players in the project debate. Governments, businesses, and communities must interact to achieve a growing number of innovative city projects. It can promote the adoption of IoT solutions and technical development. To alleviate IoT infrastructure limits, AI, and cutting-edge computing should be researched. AI and Machine Learning algorithms must be prioritized in IoT systems to enhance smart city predictive analytics and decision-making.

Metropolitan regions may leverage the IoT to build more durable, streamlined, and all-encompassing urban ecosystems. This may be achieved through strategically managing hurdles and using cutting-edge technologies. Regular assessment and collaboration are essential to maximize the smart city capabilities afforded by the IoT.

References

Jasim, N.A., TH, H., & Rikabi, S.A. (2021). Design and Implementation of Smart City Applications Based on the Internet of Things. *International Journal of Interactive Mobile Technologies*, *15*(13). https://doi.org/10.3991/ijim.v15i13.22331.

Jiang, D. (2020). The construction of smart city information system based on the Internet of Things and cloud computing. *Computer Communications*, *150*, 158-166.

Zhao, X., Askari, H., & Chen, J. (2021). Nanogenerators for smart cities in the era of 5G and Internet of Things. *Joule*, *5*(6), 1391-1431.

Liu, L., Guo, X., & Lee, C. (2021). Promoting smart cities into the 5G era with multi-field Internet of Things (IoT) applications powered with advanced mechanical energy harvesters. *Nano Energy*, *88*, 106304. https://doi.org/10.1016/j.nanoen.2021.106304.

Marques, G., Miranda, N., Kumar Bhoi, A., Garcia-Zapirain, B., Hamrioui, S., & de la Torre Díez, I. (2020). Internet of things and enhanced living environments: measuring and mapping air quality using cyber-physical systems and mobile computing technologies. *Sensors*, *20*(3), 720. https://doi.org/10.3390/s20030720.

Li, X., Liu, H., Wang, W., Zheng, Y., Lv, H., & Lv, Z. (2022). Big data analysis of the internet of things in the digital twins of smart city based on deep learning. *Future Generation Computer Systems*, *128*, 167-177.

Lv, Z., Qiao, L., Kumar Singh, A., & Wang, Q. (2021). AI-empowered IoT security for smart cities. *ACM Transactions on Internet Technology*, *21*(4), 1-21.

Nižetić, S., Šolić, P., Gonzalez-De, D.L.D.I., & Patrono, L. (2020). Internet of Things (IoT): Opportunities, issues and challenges towards a smart and sustainable future. *Journal of cleaner production*, *274*, 122877. https://doi.org/10.1016/j.jclepro.2020.122877.

Batool, T., Abbas, S., Alhwaiti, Y., Saleem, M., Ahmad, M., Asif, M., & Elmitwal, N.S. (2021). Intelligent model of ecosystem for smart cities using artificial neural networks. *Intelligent Automation & Soft Computing*, *30*(2), 513-525.