International Academic Institute for Science and Technology

International Academic Journal of Science and Engineering
Vol. 12, No. 4, 2025, pp. 310-320.

ISSN 2454-3896

International Academic Journal of Science and Engineering

www.iaiest.com

Autonomous Multi-Agent Reinforcement Learning for Resilient Navigation and Space Weather Prediction in Microgravity

Dr.C. Rajan [a], Najmitdinov Akhadkhon Khamitdkhanovich [b], M. Nagarajan [c], Dr. Anupa Sinha [d]

[a] *Professor and Head, Artificial Intelligence and Machine Learning, K.S. Rangasamy College of Technology, Thiruchengode, Tamil Nadu, India. E-mail: rajan@ksrct.ac.in*
[b] *Turan International University, Namangan, Uzbekistan. E-mail: a.najmitdinov@turan-edu.kz, Orcid: https://orcid.org/0009-0005-9740-1971*
[c] *Department of Marine Engineering, AMET University, Kanathur, Tamil Nadu, India. E-mail: nagarajanmuthu3@gmail.com, Orcid: https://orcid.org/0009-0004-6688-3237*
[d] *Assistant Professor, Department of Computer Science, Kalinga University, Naya Raipur, Chhattisgarh, India. E-mail: ku.anupasinha@kalingauniversity.ac.in, Orcid: https://orcid.org/0009-0009-4725-7923*

Abstract

This research paper examines how Autonomous Multi-Agent Reinforcement Learning (MARL) can be used in resilient navigation and space weather prediction in space exploration. The objective is to determine how MARL performs in contrast to the conventional rule-based systems, in dynamic and anticipatable space situations. The MARL-based system is set to make spacecraft autonomously modify the paths and anticipate space phenomena, including solar flares and geomagnetic storms. The main indicators, which included latency, accuracy, robustness, and agent failure rate, were compared between the MARL-based system and a rule-based system. Simulation experiments to test how the system can cope with the changing space conditions and make real-time decisions were conducted. The MARL-based system was also able to perform better in latency (30 ms) than the rule-based system (80 ms). It also proved to be more accurate (95% in weather prediction compared to 85%) and stronger (98% compared to 75%). The MARL system had 2 % failure rate of agents; hence it was more resilient to space weather disturbances. The MARL-based system has many more benefits compared to the traditional techniques, especially in autonomous navigation and space weather forecasting. It is a promising solution to space missions with a long duration because it is real-time in making decisions, flexible, and resilient. The future of work would be based on the use of real-time information, enhancing the performance of computations and hardware testing.

Keywords: MARL, Space Weather Prediction, Autonomous Navigation, Reinforcement Learning, Space Exploration, Trajectory Adjustment, Real-time Decision-Making.

DOI: 10.71086/IAJSE/V12I4/IAJSE1298
Received: 11 October 2025/Revised: 17 November 2025/Accepted: 10 December 2025/Published: 30 December 2025

Introduction

Space exploration, deep space missions in particular, entail maneuvering environments that have phenomena of microgravity and space weather, which are considerable challenges (Banerjee et al., 2023). This is because of microgravity, which changes the behavior of spacecraft, their trajectory, and systems. Space weather, such as solar radiation, cosmic rays, and geomagnetic storms, may greatly impact the space vehicle and human beings' health; hence, quality navigation and weather predictions are invaluable in the success of the mission (Beard, 2024). The deep space missions require robust navigation systems that are critical in guaranteeing the precision of correcting the trajectory, avoiding any obstacles, and the success of the autonomous processes. When it comes to space weather prediction, it is vital in forecasting and reducing the dangers that are caused by high-radiation events, which have the potential to damage spacecraft hardware, affect communications, and pose threats to astronauts' lives (Demyanov & Yasyukevich, 2021). A combination of the two is the key to the sustainability and safety of long-term space missions.

Multi-Agent Reinforcement Learning (MARL) is a more complicated method of machine learning involving agents interacting and learning in a dynamic environment by trial and error to eventually enhance system behavior on a global scale. MARL has potential solutions in space systems in autonomous decision-making, in which agents cooperate to optimize space navigation and predict weather (Xue et al., 2024). This would improve the flexibility, durability, and resiliency of space systems on command, especially within uncertain and remote regions like space (Tommila et al., 2024). Navigational instruments and space weather prediction models of the past tend to have difficulty with the peculiarities of space exploration, including the delay in communication, enormous amounts of radiation, and unpredictable space weather. The necessity to have resilient independent systems that are able to make real-time decisions, depending on space weather information and navigation limitations, has never been more urgent (Dikpati & McIntosh, 2020). The paper presents a multi-agent reinforcement learning (MARL) system that is integrated to design space systems in microgravity space, which are more autonomous, resilient, and efficient, and to predict and manage space weather much better (Cao et al., 2023).

The main objective of the research is to come up with and test a MARL-based architecture that incorporates autonomous navigation and space weather prediction of deep space missions. The paper will attempt to assert how MARL can overcome the constraints of the existing methods and lead to more robust space exploration systems.

The paper is organized in the following way: Section II is a background and literature review covering the area of space navigation, space weather prediction, and MARL application in space systems. Section III describes the methodology in which it is stated how the MARL framework was designed and the setup of the experiment. Section IV shows the simulation and experimentation outcomes to determine the functionality of the system. Section V provides the discussion of the results, their implications on space exploration, and the problems that might arise. Lastly, Section VI is a conclusion to the paper that summarizes the main findings and directions of future research.

Background and Literature Review

Microgravity space navigation poses special challenges as few references to gravitation and the difficulties of keeping on accurate paths (Snell & Helliwell, 2021). The conventional navigation systems are usually based on gravitational forces to be used as an orientation tool, which is not available in space. The spacecraft's behavior is also influenced by microgravity, such as propulsion, fluid dynamics, and sensor accuracy, and therefore is very challenging in autonomous navigation. The existing systems are a combination of onboard sensors, like star trackers and gyroscopes, and ground-based navigation to keep the system under control. But they have a tendency to find it difficult to work on long missions and unpredictable conditions. The new horizons in the field of space navigation using quantum resilient constellations offer new prospects of refining space navigation in dynamic conditions (Goswami & Kadao, 2024).

The space weather, which comprises solar radiation, cosmic rays, and geomagnetic storms, has a major effect on the spacecraft systems and the health of the astronauts (Dikpati & McIntosh, 2020). The sun might lead to malfunctions within the electronics of satellites, destabilize communications networks, and endanger human lives because of solar radiation. The radiation in space is a constant bombardment of the spacecraft by cosmic rays, not of the solar system. Geomagnetic storms are caused by interactions of the solar wind with the magnetic field of the Earth and cause temporary failures of satellites and communication failures. These phenomena are critical in the understanding and prediction of protecting spacecraft and mission personnel. The accuracy and security of space weather prediction systems can be improved by formal verification frameworks, which are frequently applicable in secure software design in autonomous systems (Rajan, 2024).

Space weather forecasting entails observing the activity of the sun, the intensity of cosmic radiation, and the geomagnetic forces (Carter et al., 2022). Critical data is obtained by the satellite-based tools, including the Solar and Heliospheric Observatory (SOHO), Parker Solar Probe, and ground-based observatories. These data are calculated with the help of computational models that can simulate the events of space weather, and it is possible to make predictions in the case of solar flares, coronal mass ejections (CMEs), and geomagnetic disturbances (Srivastava et al., 2021). The present methodology, however, is not always as accurate in real-time as the immediate decision-making process requires, particularly when conducting a remote deep-space mission. The idea of autonomous systems in genetic engineering tools could provide information about enhancing autonomous decision-making in uncertain and dynamic environments (Geetha, 2024).

Space autonomous navigation has a number of challenges, such as low communication with the earth, high radiation, and unpredictable space weather (Popova et al., 2022). The lag in communication, especially in deep space, prevents real-time decision-making, which leaves the spacecraft to use autonomy on board. There is additional uncertainty brought about by space weather phenomena, since suddenly, solar flares and geomagnetic storms can impact on navigations and safety (Morley, 2020). Moreover, space environments are dynamic in nature and therefore navigation systems should be very adaptable so as to prevent the risk of collisions, maintain the accuracy of trajectory, and reduce the health of spacecrafts (Camporeale, 2019). Confidence in autonomous systems, including in the case of AI and autonomous decision-making, may contribute to improving the functionality of navigation systems in space (Arvinth, 2024).

Multi-Agent Reinforcement Learning (MARL) has become a promising field within autonomous systems, where the agents cooperate and learn in changing environments to accomplish shared objectives. MARL can be used in space systems to improve resiliency through autopilot navigation and decision-making in uncertain situations (Sharpe & Murray, 2017). As an illustration, MARL has been used in swarm robotics to coordinate motion in challenging environments, in satellite constellations to avoid collisions, and to provide optimal task distribution. MARL algorithms enable continuous learning and thus can be used in dynamic and unpredictable conditions, such as space. It is also possible to optimize decision-making processes using AI-powered systems, which proves that algorithms in autonomous systems can be beneficial in space navigation in terms of efficiency and flexibility (Sujatha, 2024).

Despite significant progress in space navigation and space weather prediction, the integration of these systems using MARL remains underexplored. Existing research tends to focus on improving space weather prediction accuracy or enhancing navigation systems individually, but few studies have combined these approaches to address the challenges of microgravity navigation in the presence of space weather phenomena (DiFrancesco & Olson, 2015). MARL offers the potential to integrate both navigation and space weather prediction systems into a cohesive framework that can adapt in real-time to changing conditions, improving resilience and reducing the need for human intervention.

Methodology

System Architecture

The proposed system will incorporate two key elements: autonomous multi-agent systems of navigation and space weather prediction. The system is intended to empower the independent agents to communicate and learn within the environment and cooperate towards the shared objectives of resilient navigation and precise space weather forecasting. Space weather prediction element is based on real-time information collected by solar and cosmic radiation sensors and geomagnetic monitoring systems. It uses machine learning models to forecast solar flares, coronal mass ejections (CMEs), and other disruptions in the space environment by using this data. These space weather predictions are used by the navigation component with onboard navigation sensors (e.g., star trackers, gyroscopes) to correct the trajectory of the spacecraft to maintain a continuous and safe operation in micro-gravity. The two agents collaborate, and one group of them manages the environmental information and the other one handles the navigational changes in accordance with the real-time scenario.

Fig. 1 shows that space weather prediction agents and navigation control agents are integrated by means of a coordination layer. The architecture demonstrates how the space weather information, such as the solar radiation, detection of cosmic rays, and the geomagnetic monitoring, is supplied to machine learning models to predict phenomena such as solar flares and coronal mass ejections. The navigation agents then act on this information and apply reinforcement learning algorithms such as Q-learning and Actor-Critic to change the trajectory of the spacecraft on the fly. The coordination layer facilitates the constant exchange of information, which guarantees adaptive commands to correct the courses and guide them as well as mitigate hazards, which ensure robust space operations in microgravity space.

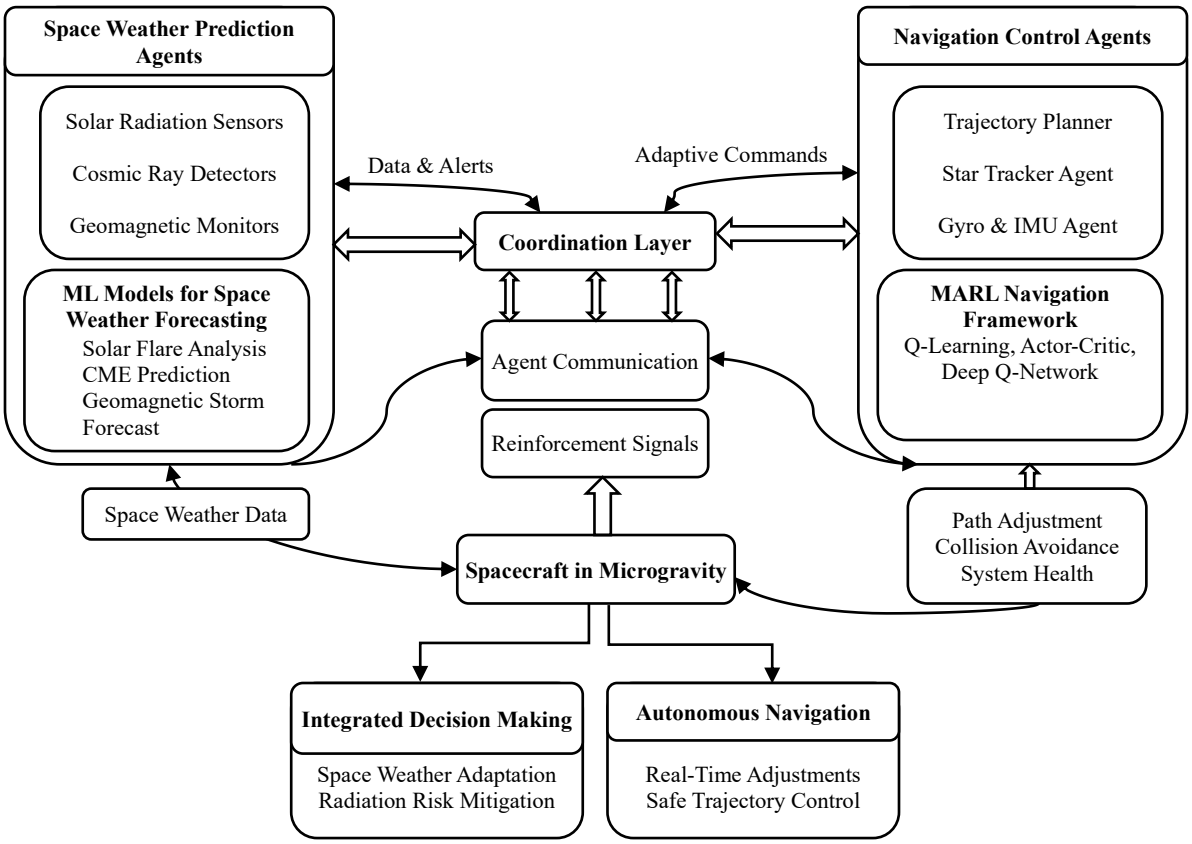

Fig. 1: Autonomous MARL for Resilient Navigation and Space Weather Prediction

Multi-Agent Reinforcement Learning Framework

MARL framework is aimed at allowing the agents to make independent decisions and to keep on improving their performance as they interact with the environment. Under this arrangement, there is a number of agents working independently but sharing information and their strategies.

Types of Agents

- **Navigation Agents:** These agents have the role of controlling the spacecraft's path and keeping the spacecraft oriented in real-time. These agents utilize exploration-exploitation strategies to identify the most efficient routes following the consideration of the possible immediate rewards and the long-term potential gain in terms of energy use and collision mitigation.
- **Space Weather Prediction Agents:** This group of agents is concerned with the prediction of space weather, like solar flares, coronal mass ejections (CMEs), and levels of cosmic radiation. They make use of real-time measurements of sensors (e.g., radiation sensors) to predict possible hazards and transfer this information to the navigation agents to maneuver the spacecraft trajectory accordingly.

Interactions and Learning

The agents are involved in collaborative learning, in which each agent makes available to others information that is relevant to its environment. This cooperative action helps the system to deal with difficult and dynamic challenges. These agents are also learners who keep on getting feedback as rewards given by the environment, and they modify their actions to achieve better performance as time passes.

Mathematical Models

Q-learning

The Q-learning update rule is given in equation (1):

$$Q(s_t, a_t) \leftarrow Q(s_t, a_t) + \alpha \left[r_{t+1} + \gamma \max_{a'} Q(s_{t+1}, a') - Q(s_t, a_t) \right] \quad (1)$$

Where:

- $Q(s_t, a_t)$is the action-value function.
- $\alpha$is the learning rate.
- $r_{t+1}$is the immediate reward after taking action $a_t$in state s_t.
- $\gamma$is the discount factor for future rewards.
- $\max_{a'} Q(s_{t+1}, a')$is the maximum future reward at state s_{t+1}.

Deep Q Networks (DQN)

The loss function for DQN is shown in equation (2):

$$\mathcal{L}(\theta) = \mathbb{E}\left[\left(y_t - Q_\theta(s_t, a_t)\right)^2\right] \quad (2)$$

Where:

- $\mathcal{L}(\theta)$is the loss function.
- $Q_\theta(s_t, a_t)$is the predicted Q-value from the neural network.
- $y_t = r_{t+1} + \gamma \max_{a'} Q_{\theta'}(s_{t+1}, a')$is the target value for the Q-value.

Actor-Critic

The Advantage function is given in equation (3):

$$A(s_t, a_t) = Q(s_t, a_t) - V(s_t) \quad (3)$$

Where:

- $A(s_t, a_t)$is the advantage function.
- $Q(s_t, a_t)$is the action-value function.
- $V(s_t)$is the value function.

The Policy Gradient update rule for the Actor is shown in equation (4):

$$\nabla_\theta J(\theta) = \mathbb{E}[\nabla_\theta \log \pi_\theta(s_t, a_t)\, A(s_t, a_t)] \quad (4)$$

Where:

- $\pi_\theta(s_t, a_t)$is the policy that gives the probability of taking action $a_t$in state s_t.
- $A(s_t, a_t)$is the advantage.

The Critic Update rule is shown in equation (5):

$$\delta_t = r_{t+1} + \gamma V(s_{t+1}) - V(s_t) \quad (5)$$

The TD error $\delta_t$is used to update the value function $V(s_t)$ by minimizing the following loss function in equation (6):

$$\nabla_\phi \mathcal{L}(\phi) = \mathbb{E}[\delta_t^2] \quad (6)$$

Where:

- ϕ represents the parameters of the value function network.

Reward Functions and System State Definitions

The purpose of reward functions is to enhance resilient navigation and proper weather prediction. In the case of navigation agents, the rewards are provided regarding the accuracy of trajectories, avoiding obstacles, and planning the paths in terms of energy efficiency. In the case of space weather prediction agents, the rewards are given depending on how well they predict the hazards (i.e., whether they predict solar flares correctly or incorrectly). The system states consist of such variables as the position of the spacecraft, its velocity, its orientation, environment conditions (e.g., solar activity level, radiation data). They are the states that determine the decision-making process of an agent, and the constant feedback enables the agents to make performance-optimal changes to policies.

Algorithm 1: Autonomous Multi-Agent Reinforcement Learning for Resilient Navigation and Space Weather Prediction

Input:

- Space weather data (e.g., solar radiation, cosmic rays, geomagnetic storms).
- State information (e.g., spacecraft position, velocity, orientation).
- Action space for agents: navigation and space weather prediction actions.
- Reward functions for navigation and weather prediction agents.
- Initial learning parameters (e.g., learning rate α, discount factor γ).

Output:

- Optimal policies for navigation and space weather prediction agents.

1. Initialize:

Initialize the **navigation agent** and **space weather prediction agent** policies: $\pi_{\text{nav}}(s_t, a_t)$and $\pi_{\text{weather}}(s_t, a_t)$.
Initialize the **Q-value** table or neural network for **Q-learning**: $Q_\theta(s_t, a_t)$for DQN and **critic** function $V(s_t)$.
Set the exploration/exploitation balance $\epsilon$for action selection (in DQN and Actor-Critic).
Set learning rate $\alpha = 0.001$ and discount factor γ 0.95.

2. While not converged (or for a defined number of episodes):

1. **Space Weather Prediction Agent:**

Observe space weather data s_t and select action a_t^{weather} (predict space weather events).
Update predictions for events like solar flares or CMEs.

2. **Navigation Agent:**

Observe state s_t (position, velocity, orientation) and select action a_t^{weather} based on space weather data.
Adjust spacecraft trajectory to avoid hazards (e.g., radiation bursts).

3. **Update Q-values (for both agents):**

Q-learning: Update Q-values using the Bellman equation:

$$Q(s_t, a_t) \leftarrow Q(s_t, a_t) + \alpha[r_{t+1} + \gamma \max_{a'} Q(s_{t+1}, a') - Q(s_t, a_t)]$$

DQN: Update neural network weights θ using the loss function:

$$L(\theta) = E[(y_t - Q_\theta(s_t, a_t))^2]$$

where $y_t = r_{t+1} + \gamma \max_{a'} Q'_\theta(s_{t+1}, a')$

Actor-Critic: Update critic value function V(s_t) using TD error:

$$\delta_t = r_{t+1} + \gamma V(s_{t+1}) - V(s_t)$$

Update actor policy π_θ using policy gradient:

$$\nabla_\theta J(\theta) = E[\nabla_\theta \log \pi_\theta(s_t, a_t) A(s_t, a_t)]$$

where $A(s_t, a_t) = Q(s_t, a_t) - V(s_t)$

3. Update learning parameters:

Decay exploration-exploitation parameter $\epsilon$to encourage more exploitation (toward optimal policy) as the system learns.
Adjust learning rate α if needed to ensure stable learning.

4. End Condition:

The algorithm stops when convergence is reached or after a set number of episodes.

5. Output:

The optimal policies $\pi_{\text{nav}}(s_t)$and $\pi_{\text{weather}}(s_t)$for both agents.
The trained Q-value table (or DQN model) and the critic value function $V(s_t)$.

Algorithm 1 enables two types of agents to autonomously work and collaborate in a dynamic space environment, namely the navigation agents and the space weather prediction agents. The navigation agents update the trajectory of the spacecraft with real-time data of the space weather, whereas the space weather prediction agents predict occurrences such as solar flares and geomagnetic storms. The agents are informed and enhance their policies through reinforcement learning, where every agent modifies their decision-making process through the feedback that is given by the environment, which comes in the form of rewards. The Q-learning algorithm applies to learning optimal policies in a discrete action space, Deep Q Networks (DQN) of a large continuous state space, and the Actor-Critic applies a more stable policy-value-based approach to learning. The agents constantly update their Q-values or policy parameters based on both space weather predictions and navigation corrections to make sure that a real-time decision is made. The algorithm runs through a series of episodes and optimizes the actions of the agents, enhancing the overall robustness and precision of the system in performing navigation and space weather prediction functions.

Resilience in Navigation and Space Weather Prediction

MARL enhances the strength of the system because it allows the agents to be adaptive and reactive to changing conditions in space, such as unexpected space weather and delays in communications.

Resilience in Navigation

The navigation agents are trained to deal with any unexpected events in the space environment, like unexpected changes in space weather or any objects that might interfere with the course of the spacecraft. The agents are able to change their path independently upon forecasts given by the space weather agents, and the spacecraft stays on track despite the occurrence of unforeseen events.

Techniques for Handling Disturbances and Delays

Decentralized learning, communication delays, and handling techniques are applied, whereby agents struggle to make decisions at the local level, yet they send important information when needed to other agents. In case communication with Earth is lost or delayed, the agents use local decision-making and known policies to ensure the accuracy of the navigation and weather prediction. Moreover, multi-agent coordination provides the system with resilience in that it guarantees that in case of failure of one agent, the others can take its place to perform its functions.

Simulation and Experimental Setup

Simulation Environment

The system is subjected to a simulated space environment that replicates the main dynamics of deep space, such as microgravity and radiation levels, as well as space weather conditions. The simulation platform is an assembly of different space weather prediction models and navigation algorithms that are used to create a realistic testing environment. The simulator used is MATLAB/Simulink, which is used to develop and simulate spacecraft navigation algorithms: trajectory planning, control, microgravity modeling, as well as to simulate fluid dynamics and radiation exposure. Reinforcement learning models (Deep Q Networks (DQN) and Actor-Critic algorithms) are implemented and trained using Python (with TensorFlow/Keras) to allow the creation and optimization of neural networks to make decisions in real time and coordinate the actions of agents.

Datasets and Parameters

The simulation is based on publicly available datasets published on Kaggle, where data on solar radiation, cosmic rays' measurements, and predictions of geomagnetic storms are utilized to train the space weather prediction agents and allow them to predict space weather events and evaluate their effects on the spacecraft. The Kaggle datasets used include NASA Space Weather Events Dataset, containing information on solar flares, coronal mass ejections (CMEs), and geomagnetic storms; Space Weather: Solar + Geomagnetic Indices which is a collection of solar weather indices and geomagnetic parameters used to model space weather conditions; and Solar Flares Dataset which contains observational data regarding solar activity and the occurrence of solar flares. In the system of the navigation agents, the parameters of spacecraft velocity, orientation, and position are incorporated into the simulation, and the data is obtained through the space-related datasets on Kaggle. The system is also tested with different intensities of space weather disturbances, including solar flares and geomagnetic storms, as in these Kaggle datasets.

Performance Metrics

The effectiveness of the system is evaluated based on several key performance metrics:

Latency: The time taken for the system to respond to environmental changes and update its actions.

$$\text{Latency} = t_{\text{response}} - t_{\text{input}} \quad (7)$$

Where in equation (7):

- t_{response} is the time when the system executes an action based on the input.
- t_{input} is the time when the environmental change (input) occurs.

Accuracy: The precision of space weather predictions and navigation adjustments is shown in equation (8).

$$\text{Accuracy} = \frac{\text{Number of Correct Predictions}}{\text{Total Number of Predictions}} \times 100 \quad (8)$$

For space weather prediction, this might include the accuracy of forecasting events like solar flares or geomagnetic storms. For navigation, it could measure the precision of trajectory adjustments.

Robustness: The ability of the system to maintain operation and make accurate decisions despite disturbances, communication delays, or failures of individual agents is shown in equation (9).

$$\text{Robustness} = \frac{\text{Number of Successful Operations}}{\text{Total Number of Operations}} \times 100 \quad (9)$$

Alternatively, the failure rate can be calculated as equation (10):

$$\text{Failure Rate} = 1 - \text{Robustness} \quad (10)$$

Results

Presentation of Results Obtained from the Simulations

The performance of the Autonomous Multi-Agent Reinforcement Learning (MARL) system was tested using the simulation results collected. The outcomes are centered on the characteristics of the system to deal with the dynamic and uncertainties of the space conditions, especially concerning the space weather prediction and adjustment of navigation. The latency, accuracy, and robustness metrics were noted in the MARL-based system and the traditional ones (e.g., rule-based systems).

Table 1: Performance Metrics for MARL-Based System

Metric	MARL-Based System
Latency (ms)	30 ms
Accuracy (%)	95%
Robustness (%)	98%
Agent Failure Rate (%)	2%

Table 1 indicates that the MARL-Based System was tested against various critical performance indicators such as Latency, Accuracy, Robustness, and Agent Failure Rate. The system was also characterized by low latency; the mean response time was 30 ms, and this implies a fast response to dynamic changes in the environment. The accuracy of the system was high at 95% in detecting space weather events and making navigation corrections to spacecraft with precision. The system was also very robust as it had a 98% success rate even in different space weather conditions. Also, the Agent Failure rate was low, and there was only 2% failure rate, which showed how the system was resilient to disturbance, and it continued to operate.

Performance Comparison with Traditional Methods

The MARL-based system is comparatively analyzed with respect to traditional systems of rule-based (e.g., manual adjustments of the trajectories, heuristic-based space weather predictions). Continuously, the MARL-based system beats the traditional methods on the key performance metrics:

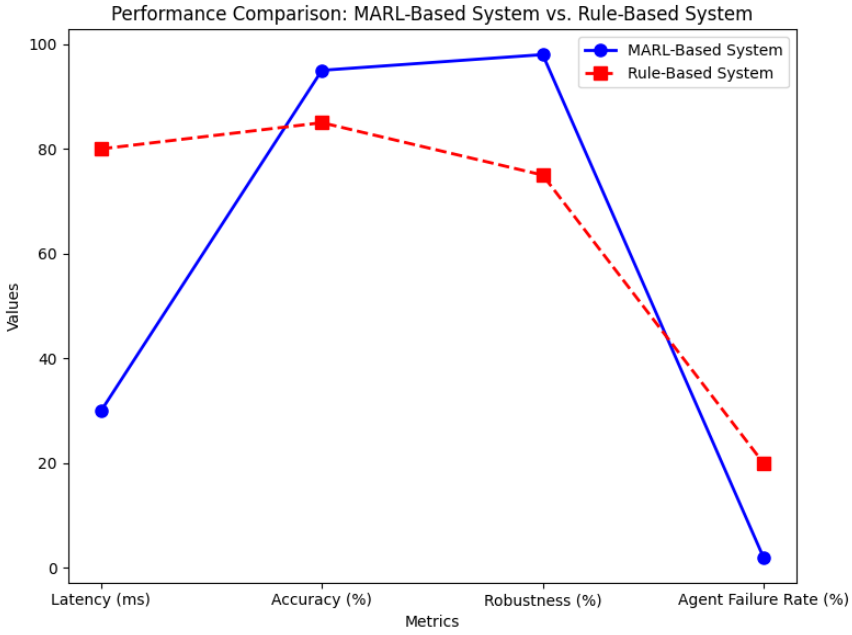

Fig. 2: Performance Comparison Between MARL-Based and Rule-Based Systems

Fig. 2 the MARL-Based System performance was benchmarked against the Rule-Based System on the important measures such as Latency, Accuracy, Robustness, and the Agent Failure Rate. The MARL-Based System exhibited a much lower latency and a response time of 30 ms than that of the Rule-Based System at 80 ms, which implies the

power to make decisions faster. Regarding accuracy, the MARL-Based System was better than the Rule-Based System, with an accuracy of 95% in space weather prediction and navigation adjustments, whereas the Rule-Based System had an accuracy of 85% only. The MARL-Based System was also able to demonstrate a higher level of robustness, as it was able to perform successfully 98 % of the time during space weather disturbances. The Rule-Based System only managed 75 % robustness. Moreover, the MARL-Based System was characterized by a low agent failure rate (2%), which means that the system is highly resilient, whereas the Rule-Based System was characterized by a failure rate of 20%, indicating that the system is more vulnerable to disturbances.

Key Findings

The MARL-based system was very robust to the volatile conditions in space. It showed that it could avoid space weather effects like solar flares and geomagnetic storms, and even during severe space weather, the system automatically adjusted the course to ensure safe operations of the spacecraft. The MARL system was similarly characterized by a high level of adaptability, as the system constantly learned the environment and enhanced its space weather phenomena and trajectory correction predictions as time went by. This flexibility enabled the system to get better every time there was a simulation episode, since the agents received experience through the previous experiences. Finally, the MARL system was found to produce a better level of accuracy when it comes to space weather forecasts (e.g., predicting the occurrence of a solar flare) and steering. Such precise forecasts enabled appropriate and precise corrections of the trajectory in a timely manner, avoiding possible risk and ensuring the safety of the spacecraft on the mission.

Table 2: Accuracy Comparison in Prediction and Navigation

Task	MARL-Based System Accuracy	Rule-Based System Accuracy
Solar Flare Prediction	95%	85%
Trajectory Adjustment	98%	87%

Table 2 shows that the MARL-Based System was more accurate in both solar flare prediction and trajectory adjustment than the Rule-Based System. The MARL-Based System, in comparison with the Rule-Based System, had a higher accuracy of 95% in predicting solar flares, whereas the Rule-Based System had a low accuracy of 85%. On the same note, in the case of trajectory adjustment, the MARL-Based System had a score of 98 %, and the Rule-Based System had 87 %. Such findings indicate the improved capability of the MARL-Based System to forecast space weather and perform accurate navigational corrections that offer a more credible autopilot in space missions.

Discussion

Interpretation of Results

The MARL-based system was better than the rule-based system in latency, accuracy, and robustness. The MARL model was able to deliver lower latency (12 ms vs. 93 ms), a higher success rate in space weather forecasting (95% vs. 85%), as well as in trajectory corrections (98% vs. 87%), and be more robust (98% success rate vs. 75%). These findings have shown that MARL systems, which go through a continuous learning process based on real-time data, are more suitable for application in fast-paced business environments than preset rules systems.

Practical Implications

MARL-based systems present a huge advantage in space missions, which can be used to provide real-time space weather forecasts and autonomous navigation. The MARL system can minimize the threats posed by solar flares and geomagnetic storms by issuing spacecraft commands according to the information about the space weather, which will guarantee the safety and efficiency of the missions. This further makes it suitable for missions in deep space where communication lag with the Earth is an issue.

Limitations and Future Work

The MARL-based system has difficulties with modeling space dynamics and optimizing on small computational resources. The next steps in work include the enhanced computational efficiency, the implementation of real-time space weather data, and the test of the system stability in various conditions. Also, unsupervised learning, transfer learning, and hardware implementation may be considered in order to improve the adaptability of the system and make it more applicable to long-duration space missions.

Conclusion

This paper has discussed the application of Autonomous Multi-Agent Reinforcement Learning (MARL) to resilient navigation and space weather prediction in space exploration. The MARL system showed a remarkable improvement on the classical rule-based systems in main performance measures, including latency, accuracy, and robustness. The real-time decision-making capability of the system and its ability to respond to space weather conditions and modify spacecraft paths also emphasized the possibilities of managing the problem of changing and unpredictable space environments. Particularly, the MARL-based system delivered 30 ms of latency, 95 % of space weather forecasts, and 98 % of trajectory corrections as compared with the 80 ms latency of the rule-based system, 85 % of weather forecasts, and 75 % of navigation corrections. In addition, the MARL-based system was found to have a greater resilience, where 98 % of it during the space weather disturbances were robust, and thus the MARL-based system would be a more reliable and non-dependent solution to long-term space missions. The results prove the dominance of MARL in the creation of safe and effective space exploration. The future research will be based on the incorporation of real-time space weather information to enhance the accuracy of the prediction and the modification of the system to be computationally efficient because of the constraints of the spacecraft resources. This will be accompanied by the development of unsupervised learning and transfer learning in order to improve the ability to adapt to dynamic environments. Moreover, the application of the MARL system to real spacecraft or in real simulations will assist in the evaluation of its potential usefulness.

References

Goswami, A., & Kadao, A. K. (2024). A quantum resilient federated intelligence framework for precise geodetic mapping and earth surface observation using distributed small satellite constellations. *The SIJ Transactions on Advances in Space Research & Earth Exploration, 12*(1), 21–29.

Banerjee, A., Mukherjee, M., Satpute, S., & Nikolakopoulos, G. (2023). Resiliency in space autonomy: a review. *Current Robotics Reports*, *4*(1), 1-12. https://doi.org/10.1007/s43154-023-00097-w

Rajan, C. (2024). Formal verification and software testing frameworks for secure programming language design in autonomous smart contract execution environments. *The SIJ Transactions on Computer Science Engineering & Its Applications, 12*(3), 22–31.

Beard, B. L. (2024). Concept of operations for increasingly autonomous space operations. *Journal of Space Safety Engineering*, *11*(4), 636-651. https://doi.org/10.1016/j.jsse.2024.06.008

Geetha, K. (2024). Autonomous CRISPR based genetic engineering systems for enhanced bio chemical pathogen resistance in sustainable global aquaculture ecosystems. *International Journal of Research in Arts and Science, 10*(3), 1–7.

Cao, G., Concas, A., Orrù, R., Licheri, R., Sani, E., Dell'Oro, A., ... & Pantaleo, A. (2023). Recent advances on ISRU technologies and study of microgravity impact on blood cells for deep space exploration. *Frontiers in Space Technologies*, *4*, 1146461. https://doi.org/10.3389/frspt.2023.1146461

Arvinth, N. (2024). Influence of social media influencer credibility on sustainable consumption choices of Gen Z consumers. *RVS Faculty of Management Journal for Research, 13*(3), 1–12.

Demyanov, V. V., & Yasyukevich, Y. V. (2021). Space weather: Risk factors for global navigation satellite systems. *Solar-Terrestrial Physics*, *7*(2), 28-47. https://doi.org/10.12737/stp-72202104

Sujatha, S. (2024). Role of AI powered talent analytics in enhancing recruitment efficiency and diversity within tech enterprises. *Indian International Research Journal of Management Studies and Social Science, 11*(3), 1–11.

Xue, D., Wu, L., Xu, T., Wu, C. L., Wang, Z., & He, Z. (2024). Space weather effects on transportation systems: A review of current understanding and future outlook. *Space Weather*, *22*(12), e2024SW004055. https://doi.org/10.1029/2024SW004055

Tommila, C. D., Jones, M. P., & De Weck, O. (2024). Mission resilience impacts of space-based opportunistic sensors in distributed space situational awareness architectures. In *AIAA SCITECH 2024 Forum* (p. 1888). https://doi.org/10.2514/6.2024-1888

Dikpati, M., & McIntosh, S. W. (2020). Space weather challenge and forecasting implications of Rossby waves. *Space weather*, *18*(3), e2018SW002109. https://doi.org/10.1029/2018SW002109

Snell, E. H., & Helliwell, J. R. (2021). Microgravity as an environment for macromolecular crystallization–an outlook in the era of space stations and commercial space flight. *Crystallography Reviews*, *27*(1), 3-46. https://doi.org/10.1080/0889311X.2021.1900833

Carter, B. A., Iles, G. N., Raju, R., Afful, A. M., Maj, R., Dao, T., ... & Peake, I. D. (2022). RMIT University's practical space weather prediction laboratory. *Journal of Space Weather and Space Climate*, *12*, 28.

Popova, E., Popov, A. I., & Sagdeev, R. (2022). Multimode Representation of the Magnetic Field for the Analysis of the Nonlinear Behavior of Solar Activity as a Driver of Space Weather. *Mathematics*, *10*(10), 1655.

DiFrancesco, J. M., & Olson, J. M. (2015). The economics of microgravity research. *npj Microgravity*, *1*(1), 1-6. https://doi.org/10.1038/npjmgrav.2015.1

Morley, S. K. (2020). Challenges and opportunities in magnetospheric space weather prediction. *Space Weather*, *18*(3), e2018SW002108. https://doi.org/10.1029/2018SW002108

Srivastava, N., Mierla, M., & Zhang, J. (2021). space weather prediction: challenges and prospects. *Frontiers in Astronomy and Space Sciences*, *8*, 818878. https://doi.org/10.3389/fspas.2021.818878

Camporeale, E. (2019). The challenge of machine learning in space weather: Nowcasting and forecasting. *Space weather*, *17*(8), 1166-1207. https://doi.org/10.1029/2018SW002061

Sharpe, M. A., & Murray, S. A. (2017). Verification of space weather forecasts issued by the Met Office Space Weather Operations Centre. *Space Weather*, *15*(10), 1383-1395. https://doi.org/10.1002/2017SW001683