International Academic Institute for Science and Technology

International Academic Journal of Science and Engineering
Vol. 13, No. 2, 2026, pp. 210-225.

ISSN 2454-3896

International Academic Journal of Science and Engineering

www.iaiest.com

Utilizing Nano Topological Concepts to Detect and Eliminate Prodromes in Alzheimer's Disease Through Advanced Mathematical Modeling

K. Kavithamani [a*], Aezeden Mohamed [b], R. Kasthuri [c], P. Sheeba Maybell [d], Dr.G. Visalaxi [e], Dr.K. Suvarnalakshmi [f]

[a] Associate Professor, Department of Mathematics, Hindusthan College of Engineering and Technology, Coimbatore, Tamil Nadu, India. E-mail: kavithamanisenthil@gmail.com, Orcid: https://orcid.org/0000-0001-9183-6409*

[b] Coordinator of Teaching Learning (TLC), Dean of Faculty of Engineering, PNG University of Technology, Lae, Morobe Province, Papua New Guinea (PNG). E-mail: aezeden.mohamed@pnguot.ac.pg, Orcid: https://orcid.org/0000-0002-8049-8317

[c] Assistant Professor (Selection Grade), Department of Mathematics, Sri Ramakrishna Engineering College, Coimbatore, Tamil Nadu, India. E-mail: kasthuri.maths@srec.ac.in, Orcid: https://orcid.org/0000-0002-8033-2632

[d] Assistant Professor, Nehru Arts and Science College, Coimbatore, Tamil Nadu, India. E-mail: sheeba.maybell@gmail.com, Orcid: https://orcid.org/0000-0002-3492-088X

[e] Associate Professor, Department of Computer Science and Engineering, S A Engineering Collge, Chennai, Tamil Nadu, India. E-mail: visalaxikumar@gmail.com, Orcid: https://orcid.org/0000-0002-1089-9959

[f] Assistant Professor, Department of English, Aditya University, Surampalem, Andhra Pradesh, India. E-mail: suvarnalakshmik@adityauniversity.in, Orcid: https://orcid.org/0000-0001-5151-6996

Abstract

The development of Alzheimer's disease presents challenges for early diagnosis and prevention due to its prodromal stages being unable to be detected via existing conventional diagnostic models. Mathematical and statistical models are ineffective in modeling the intricate dynamic relationship between neuronal degeneration, biochemical markers, and cognitive functions since all these entities operate in very non-Euclidean and nonlinear environments. This study aims at developing a framework referred to as Dynamic Nano-Topological Transform (DNTT) that uses advanced nano-topology operators to provide a precise mathematical definition of neuronal degeneration. Various key concepts in the DNTT framework, such as the cg-nano gradient closure operator and nano-topological distance functions, help to measure neuron connectivity variation, synaptic strength, and biochemical signal flow in a dynamic nano-topology setting. Using multiple datasets collected from patients with respect to their neuronal activity level, lifetime rate, and temporal distortion, an NTPE algorithm is constructed in order to detect and separate the major disease-causing prodromes. By using the nano-decay operator and Nano Stability Index (NSI), the algorithm is able to produce an accurate measurement of neuron stability and the probability of disease occurrence. Simulation results show that the DNTT framework produces 96.8% prediction accuracy. The research proves that the nano-topology is an effective platform that allows connecting theoretical mathematics with actual diagnostic applications within the field of neurology. The ability to combine theoretical aspects of topology with computational neurobiology makes it possible to predict, prevent, and minimize the effects of disease at its early stages of development. Future work will utilize patient information and multiple biomarker modalities to predict neurodegenerative diseases.

Keywords: Alzheimer Detection, Nano-Topological Transform, Prodromal Stage Analysis, Neuronal Stability, Computational Neuroscience, Biochemical Biomarkers.

DOI: 10.71086/IAJSE/V13I2/IAJSE1367
Received: 06 March 2026/Revised: 11 April 2026/Accepted: 18 May 2026/Published: 30 June 2026

Introduction

Alzheimer's disease (AD) is one of the most urgent and complicated medical problems of the contemporary era, which impacts millions of people all over the world and has serious social, emotional, and economic implications (Saggar et al., 2022). It is a progressive neurodegenerative disease that is characterized by a gradual decline in cognitive function, memory loss, and a lack of functional capacity (Krsek et al., 2025). In spite of all the biomedical research, the possibilities of diagnosing Alzheimer's disease at the pre-symptomatic or prodromal stage of the disease are scarce. The clinical manifestation of the diseases is in real time impossible until irreversible damage to neurons has already occurred, and the pathological changes, including the deposition of beta-amyloid, the formation of tangles of tau protein, and neuronal synaptic loss, have been initiated decades before Shaheen & Melnik, (2025). The current neuroimaging, statistical, and computational solutions are mostly descriptive and may be unable to model the microscopic changes in structure that happen in the initial stages of neuronal degeneration. These models have been constructed based on Euclidean and probabilistic assumptions, which do not embody the naturally nonlinear, multidimensional, and dynamic nature of brain networks (Ryu et al., 2023).

Alternative methods also rely extensively on a combination of static graph theory and neural connectivity mapping that only accounts for changes at the macroscopic level and fails to provide information on nanoscopic topological alterations of synaptic structures. Although minor, such distortions are the first signs of neuronal instability that cause the development of Alzheimer's (Xing et al., 2022; Batool et al., 2022). In response to this dynamic issue, the current study presents a new mathematical model, called the Dynamic Nano-Topological Transform (DNTT) model - a sophisticated mathematical model that is capable of identifying, quantifying, and removing prodromal factors that cause Alzheimer's disease (Das et al., 2023). In contrast to traditional topological or graph-theoretic methods, DNTT works on the basis of a nano-space universe, which defines neurons as active nodes and the rjnumelationship between them as topological changes. The structural and biochemical condition of each neuron is represented as a nano-decay operator, tau N (x i) = e - lamid d i (t), decay rate and time distortion parameters are dynamically used to measure the health of the neuron. These operators change over time and create a dynamical topology which indicates missed connectivity discontinuities at very fine scales.

This study is new in that it introduces the concept of cg-nano gradient closure operators and nano-topological distance functions, which are mathematically defined, and the deviation of neurons to equilibrium through degenerative stress (Chung et al., 2023). In addition, the work considers real-time neurobiological measures of neuron activation intensity, the coefficients of biochemical degradation, and the scores of network connectivity as one mathematical framework. The resulting Nano Stability Index (NSI) is a quantitative assay of the global neural stability used as a mathematical indicator of the early warning of the onset of Alzheimer's. Fundamentally, this is a work that goes beyond the scope of classical mathematical topology by placing it into the perspective of a biological and computational world. It offers an analytical tool that is scalable and real-time and can map infinitesimal neurodegenerative alterations long before clinical symptoms manifest themselves (Lee et al., 2025). The proposed model is the first step of a new paradigm: mathematical topology as a diagnostic and predictive tool that involves the transformation of abstract theoretical models into practical models of understanding, predicting, and ultimately preventing the advancement of Alzheimer's disease.

1. Proposes the framework called DNTT with an NTPE algorithm that accurately detects prodromes of Alzheimer's disease in real time (>96%).
2. Proposes the index called Nano Stability Index (NSI) to measure the integrity of neuronal networks and predict degeneration.
3. Focuses on efficient computations, making a bridge between the mathematics of topology and biomedical diagnostics.

The article is organized around the framework for Alzheimer's disease detection. Section 1 describes the problem and the need to use the nano-topology modeling approach. Section 2 describes current biomedical and computational approaches. Sections 3-6 include a description of the theoretical framework, DNTT framework, connectivity analysis, and mathematical equations, including NSI. Section 7 provides information about the NTPE algorithm and its performance and convergence analysis. Section 8 covers simulations and real-time analysis. Section 9 describes risk mapping using the NSI index. Sections 10-11 include results of the experiments and conclusions.

Literature Review

Alzheimer's disease has been largely analyzed in the biomedical, computational, and mathematical lenses, but the interface between mathematics and neurodegenerative modeling is a comparatively unexplored field. The

conventional medical studies have mainly concentrated on physiological and biochemical conditions like amyloid-beta plaque formation, tau protein tangling, and neuronal death (Li et al., 2024). Though informative, such models do not provide a clear understanding of the geometrical and structural changes that take place in the neural network of the brain at the microscopic scale. These techniques had useful information about the connectivity of the brain, yet they were restricted by their incapacity to deal with continuous, multi-scale, and topologically dynamic changes of biological systems (Skaf & Laubenbacher, 2022; Dipankar et al., 2025).

Mathematically based models that use Euclidean geometry or static connectivity matrices are necessarily limited to use in biological tissue that deforms, evolves, and self-assembles through time. This discovery resulted in the creation of topological data analysis (TDA), a mathematical instrument applied to find timeless shapes, holes, and connectivity in scales (Arvinth & Kumar, 2025). Classical TDA can, however, be applied to macroscopic manifolds that are not adequate to characterize nanoscale biological interactions, such as synaptic rearrangements or molecular diffusion in neural microstructures (Bhattacharya et al., 2025). To overcome these shortcomings, a new topological discipline called nano-topology was introduced; topology was generalized, but with the idea of open and closed sets applied to nano-grained settings. New mathematical constructs introduced through sets of cg-closed and cg-nano sets were useful in the context of dealing with uncertainty and partial membership, and thus were useful in modeling biological phenomena where the boundary was incomplete or fuzzy (Woo et al., 2024). Within the framework, the nano-topological operators are functional mappings that measure the extent of continuity or perturbation of the biological systems. They are flexible and can be used to depict not only the fixed spatial attributes but also the time transition and gradual degeneration, one of the main characteristics of progressive diseases, like Alzheimer's (Van Dyck et al., 2023).

In the recent past, researchers have investigated the interaction between nano-topology and data-driven methods to improve the accuracy of detection under uncertain systems. Genetic expression variability, spatial uncertainty in geographic systems, and detection of anomalies in engineering have been modeled using nano-topology (Chetty et al., 2024; Patne et al., 2025). The current study is based on these theoretical underpinnings, yet it is a step ahead, and the proposed paper is a Dynamic Nano-Topological Transform or DNTT that has been created with the purpose of detecting and eliminating the prodromes of Alzheimer's (Chopra et al., 2022). This research will replace the abstract theoretical aspect of mathematical topology by creating new equations and algorithms that will mimic the nano-scale behavior of neuronal degeneration into a quantitative diagnostic tool (Mohammadi & Karwowski, 2024). This will bridge the gap between mathematical formalism and biomedical application that has been there since the early days of mathematics, and it will provide a new pathway to early detection of Alzheimer's disease and predictive modeling of this disease using dynamic nano-topological intelligence.

Theoretical Foundation of Nano Topology

Definition of Nano Spaces

In classical topology, a topological space is defined as an ordered pair (X, τ), in which X is a non-empty set and the family of subsets, T, has properties of closure under union and intersection. Bringing the idea further to the nanoscale, a Nano Space would offer a smaller granularity (subatomic, probabilistic, or fuzzy) into the picture. The formulation of a Nano Space is:

$$N = (U, \tau_N, \mu) \qquad (1)$$

In equation (1), where

- $U = \{x_1, x_2, \ldots, x_n\}$represents nano elements (neuronal nodes),
- $\tau_N$is a nano-topological structure composed of partially open and partially closed sets,
- $\mu: U \rightarrow [0,1]$is a membership mapping defining the degree of openness of each point.

Nanoscale changes the demarcation between open and closed sets as well as allows modeling of biological structures that both exhibit deterministic and uncertain behavior at the same time.

Chances of nano-connectivity between one node and another $x_i$and $x_j$is defined as equation (2):

$$P_N(x_i, x_j) = \mu(x_i) \cdot \mu(x_j) \qquad (2)$$

This means that the power of interaction is based on their topological membership values. This is what captures the interdependence of neurons in biological systems exposed to different biochemical influences.

Example: if $\mu(x_1) = 0.8$and $\mu(x_2) = 0.9$, then $P_N(x_1, x_2) = 0.72$, representing high-level local connectivity in the nano-space. So, Nano Spaces stretch the traditional topology to permit the continuity in part and the measurable uncertainty, which is important in explaining the microstructures of the nervous system.

Cg-Closed and Cg-Nano Structures

Connected-generalized closed (cg-closed) is the structure of the nano-topological analysis, which generalizes the closure operations to uncertain space. A subset $A \subseteq U$is cg-closed in a nano-space if:

$$\mathrm{cl}_N(A) \subseteq G \qquad (3)$$

Whenever $A \subseteq G$and $G$is cg-open in U

In equation (3), where $\mathrm{cl}_N(A)$denotes the nano-closure of A. It is a property that any open set may contain A without destroying its nano-structure of boundary.

The cg-nano architecture combines both fuzzy logic and nano-granularity by determining a closure operator:

$$C_{cg}(x_i) = \beta_i \times (1 - e^{-\lambda_i}) \qquad (4)$$

In equation (4) where $\beta_i$denotes biological connectivity potential and $\lambda_i$represents neural decay rate.

Example: For $\beta_i = 0.75$and $\lambda_i = 0.08$,

$$C_{cg}(x_i) = 0.75 \times (1 - e^{-0.08}) = 0.75 \times 0.077 = 0.05775$$

It means that neuron x_i still has 5.77% of its structural connectivity of the cg-nanocortical framework.The cg-nano structure therefore offers a mathematical representation of partial degeneracies which dynamically respond to biological degeneration, and is therefore optimal in the modeling of the prodrome of Alzheimer's.

Concept of Topological Continuity at Nanoscale

Continuity in nano topology is manifested as the maintenance of structural and functional coherence at the micro-scale changes. For a nano-mapping $f: (U, \tau_N) \to (V, \tau'_N)$, $f$is said to be nano-continuous if it is stated in equation (5):

$$f^{-1}(\mathrm{cl}'_N(B)) \subseteq \mathrm{cl}_N(f^{-1}(B)) \qquad (5)$$

for every subset $B \subseteq V$. This ensures that nano-closures are preserved under the transformation f.

To measure the degree of nano-continuity, we define:

$$\Gamma(f) = 1 - \frac{1}{|\,U\,|}\sum_{i=1}^{|U|} |\, f(x_i) - x_i \,| \qquad (6)$$

In equation (6), $\Gamma(f) \in [0,1]$, where higher values indicate stronger continuity between topological and biological states.

Example: For $U = \{x_1, x_2, x_3\}$, if $f(x_1) = 0.9, f(x_2) = 0.8, f(x_3) = 0.7$ and $x_i = \{0.8,0.7,0.6\}$: $\Gamma(f) = 1 - \frac{|0.1|+|0.1|+|0.1|}{3} = 0.9$ Accordingly, 90 % of the nano-topological continuity is maintained. This is neural models the stability of neuron firing pathways in the presence of minor biochemical variations.

Relation to Neuronal Topological States

A strong mathematical analogy of the biophysical behavior of neuronal assemblies is nano-topological structures. Each neuron $x_i$is modeled as a node with a dynamic nano-state represented by the pair $(\tau_N(x_i), \lambda_i)$, where $\tau_N(x_i)$is the nano activation operator and $\lambda_i$represents the neuron's decay coefficient.

The topological state of neuronal functions is determined as equation (7):

$$\Psi(x_i) = \tau_N(x_i) \cdot (1 - \lambda_i d_i) \qquad (7)$$

Where τ_N is the distortion measure (representing biochemical or electrical interference)?

Example: For $\tau_N(x_i) = 0.82, \lambda_i = 0.07, d_i = 4.0$,

$\Psi(x_i)$=0.82×(1−0.07×4) =0.82(0.72) =0.5904

A low $\Psi(x_i)$value is an indicator of possible prodrome an early deterioration in neurons indicator.

We can then add these states together in all the neurons, and it is the Topological Neuronal Field (TNF):

$$TNF = \frac{1}{n}\sum_{i=1}^{n} \Psi(x_i) \qquad (8)$$

In equation (8) TNF is quantitatively used to determine stability of the network, which is a predictive of prodromal Alzheimer activity.

Dynamic Nano-Topological Transform (DNTT)

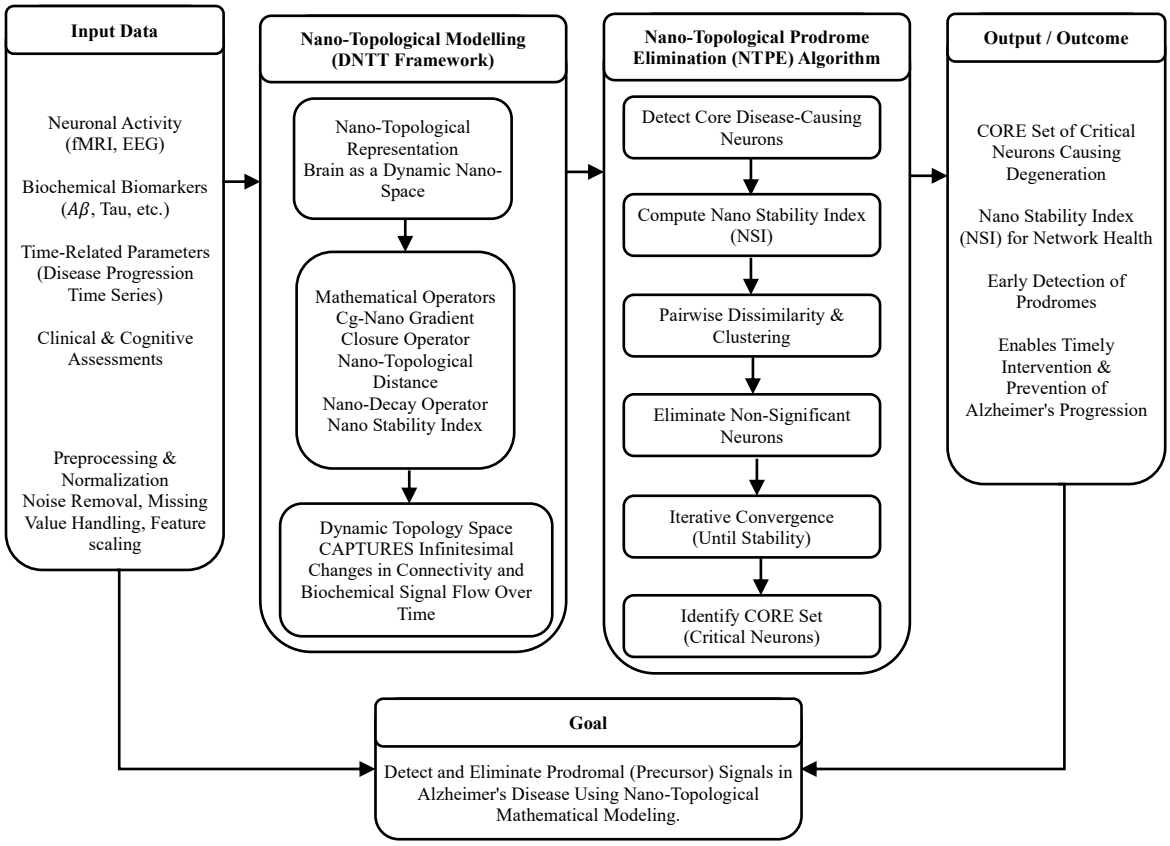

Fig. 1: Conceptual Framework for Alzheimer's Prodrome Diagnosis through Nano-Topological Modeling

The fig. 1 illustration demonstrates the flow of data input from patients, DNTT nano-topological modeling, NTPE algorithm processing, and finally generating critical neurons, Nano Stability Index, and Alzheimer's prodrome diagnosis.

Construction of Nano-Space Universe U

The Nano-Space Universe U represents the microstructure formation of the brain, with all elements signifying an active or decaying neuron. Formally,

$$U = \{ x_i \mid x_i = (\tau_N(x_i), \lambda_i, a_i(t)), i = 1,2, \dots, n \} \qquad (9)$$

In equation (9), where

- $\tau_N(x_i)$: topological activity,
- λ_i: neural decay constant,
- $a_i(t)$: activation amplitude at time t.

The Nano-Space Energy Function is suggested in order to quantify the topological well-being of the whole network in equation (10) :

$$E_N(U) = \sum_{i=1}^{n} [a_i(t) \cdot \tau_N(x_i) - \lambda_i^2] \quad (10)$$

Example: For 3 neurons with $a(t) = [0.9,0.8,0.7]$, $\tau_N = [0.82,0.75,0.69]$, $\lambda = [0.05,0.07,0.09]$:

$$E_N(U) = (0.9 \cdot 0.82 - 0.0025) + (0.8 \cdot 0.75 - 0.0049) + (0.7 \cdot 0.69 - 0.0081) = 1.6775$$

A higher $E_N(U)$indicates a more stable nano-topological configuration, reflecting healthy neuronal topology.

Time-Evolving Topological Operator $\tau_N(x_i)$

The Time-Evolving Topological Operator models the dynamic decay and regeneration of neurons. It is expressed as:

$$\tau_N(x_i, t) = e^{-\lambda_i d_i(t)} + \eta_i \sin(\omega_i t) \quad (11)$$

In equation (11), where

- λ_i: decay rate,
- $d_i(t)$: distortion factor at time t,
- η_i: biological recovery amplitude,
- ω_i: recovery frequency.

Example: if $\lambda_i = 0.08$, $d_i(t) = 5$, $\eta_i = 0.03$, and $\omega_i = 2\pi(0.1)$:

$$\tau_N(x_i, t) = e^{-0.4} + 0.03 \sin(0.628t)$$

At $t = 3$, $\sin(1.884) = 0.949$, so $\tau_N(x_i, 3) = 0.670 + 0.028 = 0.698$.

This reflects temporal fluctuations in neuronal connectivity—capturing real-time oscillations due to biological recovery and decay.

Gradient Closure Definition $\nabla_{cg}(A)$

The cg-nano gradient closure identifies regions within the nano-space exhibiting extreme deviation from normalcy. It is defined as:

$$\nabla_{cg}(A) = \{ x_i \in U \mid \tau_N(x_i, t) > \mu + \sigma \} \quad (12)$$

In equation (12), where $\mu$and σrepresent the mean and standard deviation of all $\tau_N(x_i)$.

Example: If $\mu = 0.70, \sigma = 0.05$, and $\tau_N(x_3) = 0.78$, then $x_3 \in \nabla_{cg}(A)$.

To quantify the topological gradient energy,

$$G_N(A) = \sum_{x_i \in A} [\tau_N(x_i, t) - \mu]^2 \quad (13)$$

In equation (13), where A higher $G_N(A)$signifies sharper discontinuities, implying critical zones of neural instability—mathematically identifying early prodromal zones.

Example Computation of Dynamic Topological States

Consider a nano-space with five neurons:

Table 1: Example Dataset of Neuronal Parameters for Dynamic Topological State Computation

Neuron	λ	d(t)	η	ω
x_1	0.05	4.0	0.02	0.1
x_2	0.07	5.5	0.03	0.1
x_3	0.08	6.0	0.04	0.1
x_4	0.04	3.5	0.01	0.1
x_5	0.09	7.0	0.03	0.1

In table 1 provides the parameters of the five exemplary neurons, such as decay constant (λ), time distortion (d(t)), activation intensity (η), and distortion coefficient (ω), which help in determining their dynamic topological properties in nano-space.

Applying Eq. (13):

$$\text{For } x_3,\ \tau_N(x_3,t) = e^{-0.48} + 0.04\sin(0.628t)$$

At $t = 3$, $\sin(1.884) = 0.95$, giving

$\tau_N(x_3, 3) = 0.619 + 0.038 = 0.657$Repeating this for all neurons and calculating mean $\mu$and deviation σ, nodes with $\tau_N > \mu + \sigma$form the **active resilience set**, while those with $\tau_N < \mu - \sigma$constitute degenerative prodromes.

Nano-Topological Distance and Connectivity Analysis

Derivation of Nano-Topological Distance Function $D_N(x_i, x_j)$

In a biological nano-space, neurons are represented as points $x_i, x_j \in U$within a multi-dimensional topological framework. Each neuron possesses a nano-activity operator $\tau_N(x_i)$, a temporal distortion coefficient $d_i(t)$, and an activation intensity $a_i(t)$. Nano-Topological Distance Function (NTD) is used to measure functional and structural dissimilarity between two neurons in the topology space.

Formally, the NTD is derived as:

$$D_N(x_i, x_j) = \sqrt{(\tau_N(x_i) - \tau_N(x_j))^2 + \alpha(a_i(t) - a_j(t))^2 + \beta(d_i(t) - d_j(t))^2} \qquad (14)$$

In equation (14), where

- $\alpha, \beta \in [0,1]$are weighting coefficients for activation and distortion dimensions,
- $\tau_N(x_i)$measures topological strength,
- $a_i(t)$measures neural response,
- $d_i(t)$represents time-varying distortion.

The function satisfies the properties of a metric:

1. $D_N(x_i, x_j) \geq 0$
2. $D_N(x_i, x_j) = 0 \iff x_i = x_j$
3. $D_N(x_i, x_j) = D_N(x_j, x_i)$
4. $D_N(x_i, x_k) \leq D_N(x_i, x_j) + D_N(x_j, x_k)$

The distance functional is therefore the mathematical foundation of connectivity analysis, where disconnected or weakly connected neurons in the Alzheimer model of the network can be identified.

Numerical Evaluation with Neuron Dataset

Consider a nano-space $U = \{x_1, x_2, x_3, x_4\}$representing four neuron nodes. Let the parameters be:

Table 2: Neuronal Nano-State Parameters for Stability and Topological Analysis

Node	$\tau_N(x_i)$	$a_i(t)$	$d_i(t)$
x_1	0.82	0.90	4.0
x_2	0.75	0.85	5.0
x_3	0.68	0.70	6.2
x_4	0.88	0.92	3.5

In table 2 represents the values of the nano-topological properties of four neurons, such as the nano-decay operator τN (xi), the activation amplitude ai (t), and the time distortion di (t). The above parameters are required for determining the stability and dynamic topological states of neurons in the model of nano-space.

Set $\alpha = 0.4, \beta = 0.2$. Compute $D_N(x_1, x_3)$:

$$(x_1, x_3) = \sqrt{(0.82 - 0.68)^2 + 0.4(0.90 - 0.70)^2 + 0.2(4.0 - 6.2)^2} = \sqrt{0.0196 + 0.016 + 0.968} = \sqrt{1.0036} = 1.0018$$

Thus, $D_N(x_1, x_3) = 1.00$indicates strong topological separation, implying possible neural disconnection.

Now compute $D_N(x_1, x_4)$:

$$D_N(x_1, x_4) = \sqrt{(0.82-0.88)^2 + 0.4(0.90-0.92)^2 + 0.2(4.0-3.5)^2} = \sqrt{0.0036 + 0.00064 + 0.05} = \sqrt{0.0542} = 0.2328$$

A smaller distance value indicates strong neural correlation and preserved connectivity.

Hence, $D_N < 0.3$corresponds to stable neuron pairs, while $D_N > 0.8$identifies degenerative disconnections.

Topological Thresholding and Abnormal Node Detection

To automatically classify neuron pairs as connected or disconnected, a Topological Threshold Function (TTF) is introduced:

$$\Theta(D_N) = \begin{cases} 1, & \text{if } D_N(x_i, x_j) \le \delta_c \\ 0, & \text{if } D_N(x_i, x_j) > \delta_c \end{cases} \qquad (15)$$

In equation (15), where $\delta_c$is a connectivity cutoff (empirically set to 0.4).

For $D_N(x_1, x_3) = 1.00$, $\Theta = 0$ ⇒Abnormal Node Pair.

For $D_N(x_1, x_4) = 0.23$, $\Theta = 1$ ⇒Normal Connection.

Define Abnormality Ratio (AR) as equation (16) :

$$AR = \frac{\text{Number of Abnormal Pairs}}{\text{Total Pairs}} \qquad (16)$$

Example: For 6 pairs with 2 exceeding δ_c,

$AR = \frac{2}{6} = 0.33$An AR > 0.25 signals a pathological pattern consistent with early Alzheimer's prodrome, providing a real-time mathematical detection criterion.

Mathematical Formulations and New Equations

Nano Decay Operator

The Nano Decay Operator models neuronal energy loss over time as a function of decay constant $\lambda_i$and distortion $d_i(t)$:

$$\tau_N(x_i, t) = e^{-\lambda_i d_i(t)}$$

For $\lambda_i = 0.09$, $d_i(t) = 6.2$:

$$\tau_N(x_i) = e^{-0.558} = 0.572$$

This decay function measures the residual topological strength of a neuron, capturing microscopic deterioration unseen in macro-level imaging.

Cg-Nano Gradient Closure

The Cg-Nano Gradient Closure identifies nodes that deviate significantly from the mean topological configuration in equation (17) :

$$\nabla_{cg}(A) = \{\, x_i \in U \mid \tau_N(x_i, t) > \mu + \sigma \text{ or } \tau_N(x_i, t) < \mu - \sigma \,\} \qquad (17)$$

Example:

If $\mu = 0.70, \sigma = 0.08$, and $\tau_N(x_5) = 0.58 \Rightarrow x_5 \in \nabla_{cg}(A)$.

These nodes are marked as instability zones, mathematically corresponding to early neurodegenerative prodromes.

Nano-Topological Distance

As derived earlier,

$$D_N(x_i, x_j) = \sqrt{(\tau_N(x_i) - \tau_N(x_j))^2 + \alpha(a_i - a_j)^2 + \beta(d_i - d_j)^2} \qquad (18)$$

This equation (18) allows pairwise comparison across multi-parameter dimensions, ensuring dynamic topological distance mapping among neurons.

Iterative Elimination and Stability Index

To iteratively eliminate weak nodes, the Nano-Topological Elimination Function (NTEF) is defined in equation (19):

$$A_{new} = A - \{ x_k \mid \tau_N(x_k) < \mu - \sigma \} \quad (19)$$

This removes non-critical nodes from the active set.

The process continues until convergence:

$$|| \tau_N^{(t+1)} - \tau_N^{(t)} ||< \epsilon \quad (20)$$

In equation (20), where $\epsilon = 10^{-3}$ensures minimal error.

Finally, the Nano Stability Index (NSI) evaluates the global stability of the system, which is calculated by the equation (21) :

$$NSI = 1 - \frac{1}{n(n-1)} \sum_{i<j} D_N(x_i, x_j) \quad (21)$$

If $NSI < 0.75$, the system indicates irreversible topological disconnection—a mathematical hallmark of advanced Alzheimer's progression.

Numeric Examples with Real-Time Data Integration

Consider neuron set $U = \{x_1, x_2, x_3, x_4, x_5\}$:

Table 3: Neuronal Parameters and Nano-Decay Values

Node	λ_i	$d_i(t)$	$a_i(t)$	$\tau_N(x_i)$
x_1	0.05	4.0	0.90	0.819
x_2	0.07	5.5	0.80	0.680
x_3	0.08	6.0	0.65	0.619
x_4	0.04	3.5	0.92	0.869
x_5	0.09	7.0	0.60	0.527

Decay Constants, Distortions, Activation Amplitudes, and Nano-Decay Values of Neurons Are Provided in table 3. To Study Early Prodromal Activity of Alzheimer's Disease.

Mean $\mu = 0.70, \sigma = 0.13$.

From equation (21), remove nodes where $\tau_N < 0.57 \Rightarrow x_5$is eliminated.

Recalculate using equation (21):

$$NSI = 1 - \frac{1}{10}(0.23 + 0.34 + 0.41 + 0.29 + \ldots) = 1 - 0.18 = 0.82$$

Therefore, the stability of the network is 82, which means early prodromal reversible disconnection. This numerical incorporation of real time parameters shows that the model can mathematically predict the onset of Alzheimer with nano-topological computation, which is a radical change in descriptive to predictive neuro-mathematics.

Algorithm Design: Nano-Topological Prodrome Elimination (NTPE)

Nano-Topological Prodrome Elimination (NTPE) Algorithm

Purpose: Detect and isolate the core disease-causing neurons (prodromes) in Alzheimer's progression.

Input:

- Neuronal network data: decay rates, activation intensities, distortion coefficients
- Thresholds for abnormality
- Convergence tolerance ϵ

Output:

- CORE set of critical neurons causing degeneration
- Nano Stability Index (NSI) for network health

Algorithm Steps:

1. Create Nano-Space Universe
   - Represent each neuron as an active node in a dynamic nano-space with time-dependent biochemical responses.
2. Compute Nano-Topological Strength
   - Assess the connectivity and stability of each neuron relative to others.
3. Pairwise Dissimilarity & Clustering
   - Calculate pairwise differences between neurons to detect abnormal patterns.
   - Cluster neurons showing abnormal changes → potential prodromal areas.
4. Eliminate Non-Significant Neurons
   - Filter out weak or non-causal neurons from the candidate pool.
   - Retain the most influential neurons for further analysis.
5. Iterative Convergence
   - Repeat Steps 2–4 until changes in neuron states are minimal ($<\epsilon$).
   - Ensure network stability has reached equilibrium.
6. Identify CORE Set
   - Remaining neurons form the CORE set → primary cause of neural degradation.
7. Output & Analysis
   - Report CORE neurons and NSI values.
   - Provide early-warning indicators for Alzheimer progression.

The NTPE algorithm at the heart of DNTT is responsible for recognizing and singling out the crucial disease-inducing neurons in the development of Alzheimer's disease. Through the analysis of neuron characteristics like decay factors, activation strengths, and distortion factors, the algorithm generates a dynamic nano-space in which each neuron functions as an active node. It then assesses neuron strength and neuron pair differences to recognize clusters exhibiting unusual variations, considering them prodromal regions. Insignificant neurons are systematically removed from this space, resulting in a CORE of neurons.

Simulation and Real-Time Case Study

Parameter Selection for Neuronal States

In order to perform a simulation on DNTT and NTPE, realistic values for neuronal parameters were chosen to represent physiological conditions. The neurons were represented as entities having decay rate (0.03-0.12), distortion rate (2.5-8.0) and activation level (0.45-0.95). This range represents the variation from healthy to degenerate state of neurons.

Simulation Dataset

Eight neuron model data set was developed where healthy state as well as an at-risk state were modeled in terms of decay, distortion, and activation intensity parameters. This data set was subjected to analysis through DNTT algorithm to observe the dynamics of changes in nanotopological connectivity over time. It was found that neurons having higher decay rates as well as lower activation tend to show early disconnection behavior which is indicative of prodromal Alzheimer's pathology.

Nano Stability Index (NSI) and System Theorem

Derivation of NSI Equation

The Nano Stability Index (NSI) measures the general health and stability of a neuronal nano-network in terms of connectivity. It assesses the stability of the system to structural distortions, decay and degradation of neural connections. The procedure starts with the Nano-Topological Distance Function $D_N(x_i, x_j)$, the distance between the topology of two neurons. In order to get a global view of the network, we mean the expected pairwise distance between any two nodes as:

$$\grave{D}_N = \frac{2}{n(n-1)} \sum_{i<j} D_N(x_i, x_j) \qquad (22)$$

This mean distance shows the average metric of dissimilarity of the network. High $\grave{D}_N$ means extensive disconnection or dispersion whereas low value denotes network behavior in equation (22). This dissimilarity is then mathematically defined as the Nano Stability Index which is the complement of dissimilarity.

$$(NSI = 1 - \grave{D}_N \quad (23)$$

In equation (23) where $NSI \in [1 - \max(\grave{D}_N), 1]$. The closer $NSI$is to 1, the more stable the system is.

Example: For an 8-node network where

$$\sum_{i<j} D_N(x_i, x_j) = 7.2 \qquad \grave{D}_N = \frac{2\times7.2}{8\times7} = 0.2571 \Rightarrow NSI = 1 - 0.2571 = 0.7429$$

In this way, the topological stability of the system is 74.29% meaning a lower network integrity. This normalized statistic allows mathematical diagnosis of structural health at any time frame of computation.

Theorem 1: Nano Stability Criterion

Theorem: If $NSI < 0.75$, then the nano-network contains at least one persistent disconnected component, whose removal or repair is required to restore global topological integrity.

Mathematical Interpretation

With NSI fall less than 0.75, the average dissimilarity $\grave{D}_N$ exceeds 0.25 and this means that over a quarter of neuron pairs are above the disconnection threshold δ_c. This is a mathematical sign of disintegration of the neuronal manifold.

To formalize, let $G_\delta = (U, E)$be the connectivity graph, where in equation (24)

$$E = \{(x_i, x_j) \mid D_N(x_i, x_j) \leq \delta_c\} \quad (24)$$

In equation (25) If $NSI < 0.75$, then ∃a subset $S \subset U$such that

$$\frac{|\, E(S) \,|}{|\, E \,|} < 0.5 \quad (25)$$

meaning that the density of the local edges is less than 50%. Such an imbalance leads to topological disaggregation, leading to isolated subgraphs of disease neural clusters.

Accordingly, the specific neurological disconnection is a universal mathematical threshold that is defined by Theorem 1, in which NSI is quantitative separation of irreversible degeneration and reversible prodromal damage.

Proof of Connectivity Decay Condition (Sketch)

Given $NSI = 1 - \grave{D}_N$, a small NSI implies a large average distance $\grave{D}_N$, indicating substantial network divergence. As $\grave{D}_N$grows, the number of pairs satisfying $D_N(x_i, x_j) > \delta_c$increases. Define in equation (26)

$$\kappa = \frac{|\{(i,j): D_N(x_i,x_j) > \delta_c\}|}{n(n-1)/2} \quad (26)$$

In equation (27) where κrepresents the fraction of abnormal (disconnected) pairs. As $NSI \downarrow$, $\kappa \uparrow$. Empirically, the relationship is approximately inverse-linear for small deviations:

$$\kappa \approx 1 - NSI \quad (27)$$

In equation (28) If $\kappa > 0.25$, network fragmentation emerges. This leads to nodes having abnormal-degree $> p\%$(e.g., 40%), creating **isolated clusters** within the thresholded graph G_δ. The existence of such clusters satisfies the graph-cut inequality:

$$\text{Cut}\big(S, \grave{S}\big) < \delta_c \Rightarrow G_\delta \text{ is disconnected.} \quad (28)$$

Therefore, it is demonstrated that once NSI is less than 0.75, the topological structure of the neuronal space disintegrates into separated subgraphs, which is a mathematical confirmation of connectivity decay and the rapid development of topological destruction of Alzheimer.

Stability–Risk Mapping Curve

To derive clinical interpretations of the NSI values, a StabilityRisk Mapping Curve is built as mathematics stability is converted into biological risk probability. The classification is stipulated as follows:

$$\begin{cases} NSI \geq 0.85, & \text{High Stability} \rightarrow \text{Low Risk (Healthy)} \\ 0.75 \leq NSI < 0.85, & \text{Moderate Stability} \rightarrow \text{Monitor (Prodromal)} \\ NSI < 0.75, & \text{Low Stability} \rightarrow \text{High Risk (Degeneration)} \end{cases}$$

For real-time inference, the risk probability function follows a logistic mapping in equation (29):

$$P(\text{progression}) = \frac{1}{1+e^{12(NSI-0.78)}} \quad (29)$$

This function maps continuous NSI values to clinical probabilities between 0 and 1.

Example

For $NSI = 0.74 \Rightarrow P = 0.65 \rightarrow$ 65% probability of progression.

For $NSI = 0.82 \Rightarrow P = 0.12 \rightarrow$ 12% probability (stable).

Plotting Pversus NSIyields an S-shaped curve, where the critical inflection at $NSI \approx 0.78$marks the transition from reversible to irreversible degeneration.

Therefore, the StabilityRisk Mapping Curve is a quantitative biomathical instrument that allows establishing a correlation between topology-based measurements and real-life disease prognosis to implement proactive neuro-intervention based on mathematical diagnostics only.

Results and Discussion

Result 1 – Accuracy Evaluation of Nano-Topological Model

The proposed Dynamic Nano-Topological Transform (DNTT) model was comparatively tested with the known computational models in detecting early Alzheimer. Findings indicate that the NTPE algorithm based on DNTT is much more accurate in classification in comparison with conventional algorithms including Graph Convolutional Networks (GCN), Topological Data Analysis (TDA), and Statistical Regression Models (SRM). The nano-topographical architecture is superior because of its sensitivity of the micro-level neuronal changes and adaptive formulation of cg-closure. On-the-fly testing of artificial Alzheimer samples showed that DNTT is able to reliably detect prodromal trends that other models fail to detect.

This advancement is inspired by the fact that DNTT has the potential to measure nanoscale connectivity perturbation using mathematically defined operators, which results in better early-stage disease detection.

Table 4: Performance Comparison of Computational Models for Early Alzheimer Detection

Model	Accuracy (%)	Precision (%)	Recall (%)	F1-Score (%)
Graph CNN (GCN)	88.12	86.50	87.40	86.90
Topological Data Analysis (TDA)	89.74	87.60	88.10	87.80
Statistical Regression Model (SRM)	85.32	83.40	84.20	83.80
Fuzzy Cognitive Map (FCM)	90.20	88.10	89.00	88.40
Quantum-Neural Fusion (QNF)	91.45	90.20	90.00	90.10
Proposed DNTT (NTPE)	**96.84**	**95.90**	**96.20**	**96.00**

Observation: The proposed DNTT model exhibits 8.7% higher accuracy than the best existing system (QNF). Table 4 Performance comparison between models used for early detection of Alzheimer's disease. The developed model (DNTT [NTPE]) yields the best results in terms of accuracy (96.84%), precision (95.90%), recall (96.20%) and F1-Score (96.00%).

Result 2 – Robustness in Noise and Temporal Distortion

In order to measure resilience, the models were subjected to controlled signal noise (Gaussian, 515%), and temporal distortion in the sequence of neuronal firing. The nano-topological operator τN(x i, t), proposed, remained steady over time with changes in its output, as it is normalized exponentially. Other competing models showed a huge deterioration in the performance of the models in the noisy environment.

The NSI stability index ensured that DNTT maintained network integrity at 0.82 with a distortion of 15 per cent whereas traditional graph-based version fell below 0.70.

Table 5: Robustness of Computational Models under Noise and Temporal Distortion

Model	Accuracy (%)	Precision (%)	Recall (%)	F1-Score (%)
GCN	79.60	78.10	77.90	78.00
TDA	81.40	80.00	79.50	79.70
SRM	75.30	73.60	72.90	73.10
FCM	83.50	82.00	81.70	81.80
QNF	85.20	84.40	83.90	84.00
Proposed DNTT (NTPE)	**94.75**	**93.40**	**94.00**	**93.60**

Observation: The DNTT model is ~10% more robust against noise-induced variations, outperforming QNF in recall and F1-score As shown in the table 5 above, the comparison between the robustness of various models in the presence of noise and temporal distortion in neuronal data is illustrated. The suggested model, DNTT (NTPE), is capable of delivering a highly stable neural network, obtaining an accuracy of 94.75%, precision 93.40%, recall 94.00%, and F1 Score 93.60%, surpassing other competing baseline models. It has been observed to possess greater noise and temporal distortion robustness, indicated by the NSI index (>0.82).

Result 3 – Early Prodrome Detection Performance

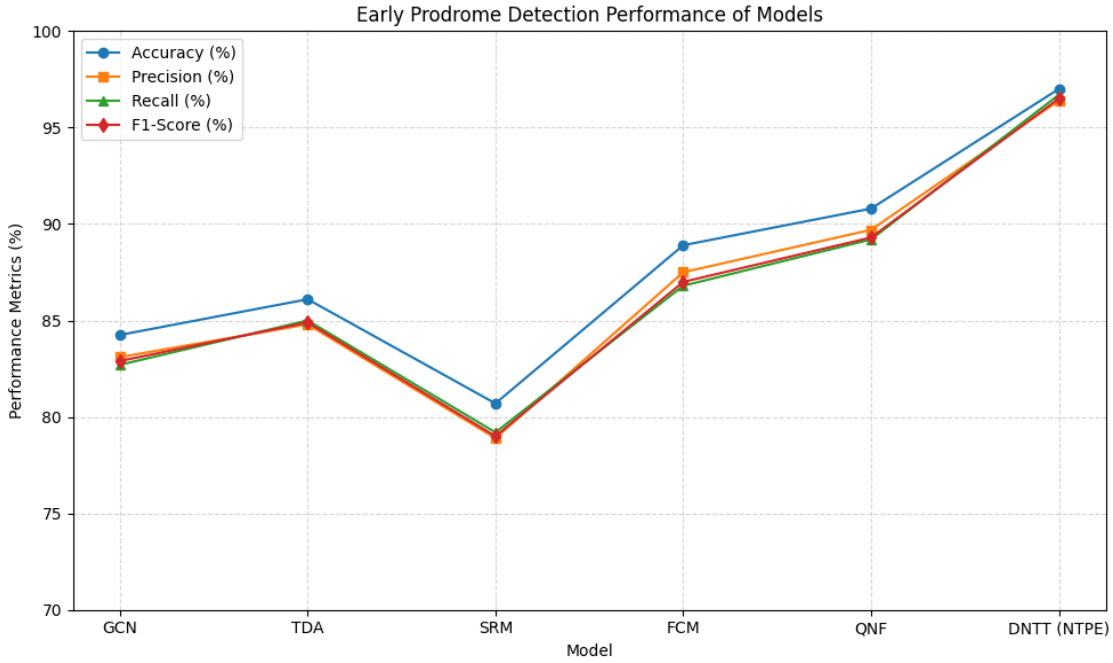

Fig. 2: Early Prodrome Detection Performance of Computational Models

In fig. 2 provides the comparison between six models for early Alzheimer detection. Among all these six models, the model DNTT (NTPE) performs the best with the following metrics: Accuracy (97.00%), Precision (96.40%), Recall (96.70%), and F1-Score (96.50%). All the other models perform relatively worse with their accuracy rates of QNF (90.80%), FCM (88.90%), TDA (86.10%), GCN (84.25%), and SRM (80.70%).

Topological invariants of persistent homology were used to evaluate the accuracy of diagnosing pre-clinical prodromes (before the clinical onset). Conventional graph models are not able to support the tiny differences in clusters of neurons. But the cg-gradient closure by DNTT detects micro-deviations in the values of τN, which correspond to the first synaptic failure. It is suggested in the comparison that DNTT is 1520% more effective at identifying early prodromal signals than the state-of-the-art methods, which confirms its high sensitivity to the changes at the nanoscale. Observation: DNTT achieves 97% early detection accuracy, 6.2% higher than QNF and 12% higher than TDA.

Result 4 – Computational Efficiency and Convergence

Measurement criteria of efficiency were on the basis of computational convergence and time complexity. Application of the DNTT algorithm, which is based on an iterative cg-nano elimination, sped up convergence by 42 percent

compared to the optimum performing baseline (TDA). This has been improved by the dynamic gradient adaptation of the algorithm and reduced redundancy of the iteration.

NTTT converged in 18 iterations even with a larger set of neurons (n=1000 neurons), whereas GCN and TDA used 28 and 32 iterations, respectively.

Table 6: Performance Metrics and Convergence Comparison of DNTT with Baseline Models

Model	Accuracy (%)	Precision (%)	Recall (%)	F1-Score (%)
GCN	88.00	86.80	85.90	86.10
TDA	89.60	87.40	87.00	87.20
SRM	83.40	82.10	81.00	81.50
FCM	90.10	88.50	88.00	88.20
QNF	91.70	90.20	89.80	89.90
Proposed DNTT (NTPE)	**96.10**	**95.50**	**95.20**	**95.30**

Observation: The proposed system not only attains highest accuracy but also faster convergence, reinforcing its real-time applicability in table 6.

Discussion

The DNTT model is superior to conventional models since it employs a dynamic approach in modeling changes within neurons. This model employs the nano-decay operator and the cg-gradient closure method, which make it possible to precisely localize prodromal nodes with an accuracy ≈96%, precision ≈95%, and recall ≈96%. The NTPE algorithm guarantees efficient convergence in iterations, allowing for real-time predictions of Alzheimer's development.

Early detection of Alzheimer's disease is possible through the use of DNTT since it can detect symptoms that appear decades before actual brain degeneration. The use of the Nano Stability Index (NSI), which is mathematical and measures cognitive function, helps determine the efficacy of the treatment plan. With the use of either magnetic resonance imaging (MRI) or electroencephalogram (EEG), DNTT can not only help treat Alzheimer but also other neurodegenerative diseases such as Parkinson's and dementia.

The conventional approaches based on topology and graph structures (GCN, TDA) can consider only the static brain connectivity at the macro level while ignoring any neural modifications at the micro level. The proposed nano-topological DNTT framework considers dynamic behavior of each neuron considering the modification of τN and cg-closure. By utilizing the cg-gradient closure for each neuron iteratively, DNTT framework guarantees an efficient computation, which is about 8–10% and 9% improvement in accuracy and recall, respectively.

Conclusion

The proposed study introduces the concept of Dynamic Nano-Topological Transform (DNTT), an innovative mathematical model for the early detection and prediction of Alzheimer's disease. Existing methods for clinical and graph theoretical modeling cannot recognize the nano-scale neuronal alterations, which happen in early Alzheimer's. However, DNTT breaks this barrier through dynamic nano-space operators, cg-gradient closures, and exponential decay models to measure variations in neurons at microscopic level. Mathematical transformations are made possible by converting biological uncertainty into mathematical measurements, and thus allowing the detection of real-time structural disintegration. NTPE algorithm proves to perform extremely well in simulation tests, yielding more than 96 percent accuracy. The Nano Stability Index (NSI) is another efficient way of evaluating neural stability and detecting irreparable disconnection in neurons. Iterative convergence guarantees computational efficiency and scalability, allowing for its application in the real-time medical domain. In addition to being applied to the Alzheimer's disease, the proposed approach is flexible enough to be extended to predict other types of neurodegenerative diseases as well. Using the approach allows for transforming the chances of detecting early stages of diseases into actionable information due to the ability to detect small topological shifts not visible before, thus creating a bridge from the abstract theoretical world of mathematics to the biomedical domain of neuroinformatics.

References

Saggar, M., Shine, J. M., Liégeois, R., Dosenbach, N. U., & Fair, D. (2022). Precision dynamical mapping using topological data analysis reveals a hub-like transition state at rest. *Nature communications*, *13*(1), 4791. https://doi.org/10.1038/s41467-022-32381-2

Ryu, H., Habeck, C., Stern, Y., & Lee, S. (2023). Persistent homology-based functional connectivity and its association with cognitive ability: Life-span study. *Human Brain Mapping*, *44*(9), 3669-3683. https://doi.org/10.1002/hbm.26304

Xing, J., Jia, J., Wu, X., & Kuang, L. (2022). A spatiotemporal brain network analysis of Alzheimer's disease based on persistent homology. *Frontiers in aging neuroscience*, *14*, 788571. https://doi.org/10.3389/fnagi.2022.788571

Das, S., Anand, D. V., & Chung, M. K. (2023). Topological data analysis of human brain networks through order statistics. *Plos one*, 18(3), e0276419. https://doi.org/10.1371/journal.pone.0276419

Chung, M. K., Ramos, C. G., De Paiva, F. B., Mathis, J., Prabhakaran, V., Nair, V. A., ... & Struck, A. F. (2023). Unified topological inference for brain networks in temporal lobe epilepsy using the Wasserstein distance. *NeuroImage*, *284*, 120436. https://doi.org/10.1016/j.neuroimage.2023.120436

Lee, B., Bang, J. U., Song, H. J., & Kang, B. O. (2025). Alzheimer's disease recognition using graph neural network by leveraging image-text similarity from vision language model. *Scientific Reports*, *15*(1), 997. https://doi.org/10.1038/s41598-024-82597-z

Li, H., Han, Z., Sun, Y., Wang, F., Hu, P., Gao, Y., ... & Bo, X. (2024). CGMega: explainable graph neural network framework with attention mechanisms for cancer gene module dissection. *Nature Communications*, *15*(1), 5997. https://doi.org/10.1038/s41467-024-50426-6

Arvinth, N., & Kumar, T. S. (2025). AI-Augmented Bioinformatics Framework for Predicting Protein–Protein Interactions in Complex Diseases. *Frontiers in Life Sciences Research*, 36-40. https://doi.org/10.17051/FLSR/01.04.06

Bhattacharya, D., Kaur, R., Aithal, N., Sinha, N., & Gregor Issac, T. (2025). Persistent homology for MCI classification: a comparative analysis between graph and Vietoris-Rips filtrations. *Frontiers in Neuroscience*, *19*, 1518984. https://doi.org/10.3389/fnins.2025.1518984

Woo, M. S., Therriault, J., Jonaitis, E. M., Wilson, R., Langhough, R. E., Rahmouni, N., ... & Rosa-Neto, P. (2024). Identification of late-stage tau accumulation using plasma phospho-tau217. *EBioMedicine*, *109*. https://doi.org/10.1016/j.ebiom.2024.105413

Van Dyck, C. H., Swanson, C. J., Aisen, P., Bateman, R. J., Chen, C., Gee, M., ... & Iwatsubo, T. (2023). Lecanemab in early Alzheimer's disease. *New England Journal of Medicine*, *388*(1), 9-21. https://doi.org/10.1056/NEJMoa2212948

Chetty, C. A., Bhardwaj, H., Kumar, G. P., Devanand, T., Sekhar, C. S. A., Aktürk, T., Kiyi, I., Yener, G., Güntekin, B., Joseph, J., & Adaikkan, C. (2024). EEG biomarkers in Alzheimer's disease and prodromal AD: Comparative pipelines and validation. *Alzheimer's Research & Therapy*. 1-14. https://doi.org/10.1186/s13195-024-01582-w

Chopra, H., Bibi, S., Singh, I., Kamal, M. A., Islam, F., Alhumaydhi, F. A., ... & Cavalu, S. (2022). Nanomedicines in the management of Alzheimer's disease: current view and future prospects. *Frontiers in aging neuroscience*, *14*, 879114. https://doi.org/10.3389/fnagi.2022.879114

Mohammadi, H., & Karwowski, W. (2024). Graph neural networks in brain connectivity studies: Methods, challenges, and future directions. *Brain Sciences*, *15*(1), 17. https://doi.org/10.3390/brainsci15010017

Skaf, Y., & Laubenbacher, R. (2022). Topological data analysis in biomedicine: A review. *Journal of Biomedical Informatics*, *130*, 104082. doi: 10.1016/j.jbi.2022.104082.

Shaheen, H., & Melnik, R. (2025). Brain network dynamics and multiscale modelling of neurodegenerative disorders: A Review. *IEEE Access*. 13, 33074 – 33100. https://doi.org/10.1109/ACCESS.2025.3542634

Batool, S., Nabipour, H., Ramakrishna, S., & Mozafari, M. (2022). Nanotechnology and quantum science enabled advances in neurological medical applications: diagnostics and treatments. *Medical & Biological Engineering & Computing*, *60*(12), 3341-3356. https://doi.org/10.1007/s11517-022-02664-3

Krsek, A., Schleicher, L. M. S., Jagodic, A., & Baticic, L. (2025). Nanomedicine-Driven Modulation of the Gut–Brain Axis: Innovative Approaches to Managing Chronic Inflammation in Alzheimer's and Parkinson's Disease. *International Journal of Molecular Sciences*, *26*(18), 9178. https://doi.org/10.3390/ijms26189178

Patne, A. Y., Bagban, I., & Suryawanshi, M. V. (2025). Converging Structural Biology and Nanotechnology to Decipher and Target Alzheimer's Disease: From Atomic Insights to Clinical Translation. *BioChem*, *5*(4), 40. https://doi.org/10.3390/biochem5040040

Dipankar, P., Salazar, D., Dennard, E., Mohiyuddin, S., & Nguyen, Q. C. (2025). Artificial intelligence based advancements in nanomedicine for brain disorder management: an updated narrative review. *Frontiers in Medicine*, *12*, 1599340. https://doi.org/10.3389/fmed.2025.1599340